THE NEW INDIAN EXPRESS

BENGALURU • THURSDAY • APRIL 14, 2022 • ₹9.00 • PAGES 20 • LATE CITY EDITION

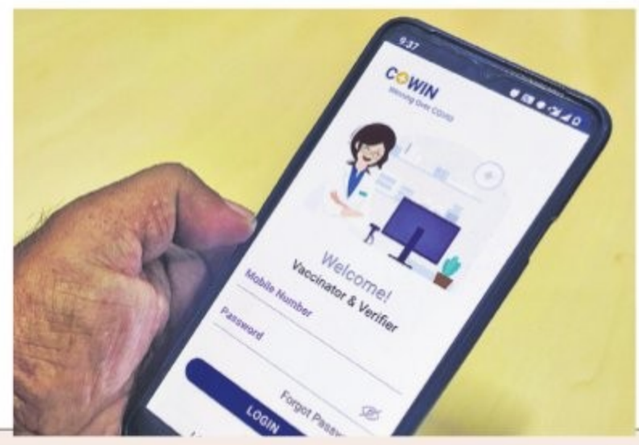

READ SHARE FOLLOW
newindianexpress.com
facebook.com/thenewindianxpress twitter.com/newindianxpress
instagram.com/newindianexpress

COWIN COPYCATS FOR OTHER VAX, BLOOD BANK REGISTRY

The Centre plans to clone the Covid Vaccine Intelligence Network (CoWIN) for other immunisation programmes

TWO PLATFORMS ARE IN THE WORKS

Two platforms on the lines of CoWIN are in the works, said National Health Authority Chief Executive Officer R S Sharma. "We won't touch CoWIN, but we will make a clone on the same principles. We will be creating two other platforms — one for blood banks and another for the universal immunisation programme," he said in an interview to Express

NEW SYSTEMS TO BE LAUNCHED THIS YEAR

- "Work has already started. It will take a couple of months for us to create it. We will be launching it by this year," said Sharma, the main architect of the indigenous CoWIN app
- CoWIN is a cloud-based IT solution for planning, implementing, monitoring, and evaluating Covid-19 vaccination in India

1,07,83,66,300

TOTAL BENEFICIARIES REGISTERED ON THE COWIN PLATFORM AS OF WEDNESDAY

CHENNAI ▪ MADURAI ▪ VIJAYAWADA ▪ BENGALURU ▪ KOCHI ▪ HYDERABAD ▪ VISAKHAPATNAM ▪ COIMBATORE ▪ KOZHIKODE ▪ THIRUVANANTHAPURAM ▪ BELAGAVI ▪ BHUBANESWAR ▪ SHIVAMOGGA ▪ MANGALURU ▪ TIRUPATI ▪ TIRUCHY ▪ TIRUNELVELI ▪ SAMBALPUR ▪ HUBBALLI ▪ DHARMAPURI ▪ KOTTAYAM ▪ KANNUR ▪ VILLUPURAM ▪ KOLLAM ▪ TADEPALLIGUDEM ▪ NAGAPATTINAM ▪ THRISSUR ▪ KALABURAGI

WILL MODI MAKE PEACE OVERTURES DURING J&K VISIT?

FAYAZ WANI @ Srinagar

WITH Prime Minister Narendra Modi scheduled to visit J&K on April 24 — his first after Article 370 was hollowed out in August 2019 — there is quiet anticipation of bilateral peace overtures from him in the wake of the change of guard in Pakistan.

Modi had conveyed India's desire for peace and stability in the region free of terror in his felicitation tweet to new Pakistan Prime Minister Shehbaz Sharif. Shehbaz, while thanking Modi, said: "Pakistan desires peaceful & cooperative ties with India. Peaceful settlement of outstanding disputes including Jammu & Kashmir is indispensable."

Bilateral relations when Shehbaz's predecessor Imran Khan was in the saddle had bottomed as he had burnt his bridges by being a hawk and making personal remarks against Modi. In contrast, Shehbaz is a seasoned politician. Also, the Pakistan Army is inclined towards resumption of dialogue with India.

New projects

Apart from interacting with panchayat members, the prime minister is likely to launch multiple industrial investment and development projects in J&K during his visit

The exchange of messages between Modi and Shehbaz has sent positive vibes in J&K. Jammu-based political commentator Rekha Choudhary said Modi may send some positive signals to Pakistan during his address at a public rally in Samba, close to the International Border in J&K. "He may talk of peace between the two neighbouring countries and Pakistan taking up responsibility that its soil is not used for terror. But there will be no accusations," she said.

For over a year, Indian and Pakistani troops have strictly adhered to the November 2003 border ceasefire pact. The Line of Control and International Border in J&K have been calm since February 25 last year.

Modi would be visiting the Palli panchayat in Samba district of Jammu to mark the National Panchayati Raj Diwas celebrations. From there, he will address representatives of around 700 panchayats across the country virtually. About 30,000 representatives of the Panchayati Raj Institutions of J&K are expected to attend the event. The PM's public rally would be his third so far in Samba. Thousands of people from different parts of Jammu region are expected to attend the rally.

At an all-party meeting of J&K leaders last year, Modi had famously said he wanted to remove the *Dilli ki doori* (distance from Delhi) and *dil ki doori* (distance from the heart).

HITTING BACK

Rights abuse in US too: Jaishankar

IN a strong push back to US pressure tactics, External Affairs Minister S Jaishankar said on Wednesday that India is equally concerned about the human rights abuse in the US. "We also take our views on other people's human rights situation, including that of the United States. So, we take up a human rights issues when they arise in this country, especially when they pertain to our community," Jaishankar said in Washington.

On Monday, Secretary of State Antony Blinken had said the US was monitoring a rise in human rights abuses in India.

"People are entitled to have views about us. But we are also equally entitled to have views about their views and about the interests, and lobbies which drive that," he said. *ENS*

FIR filed against KSE in contractor suicide case

Case of abetment to suicide against minister

EXPRESS NEWS SERVICE @ Udupi

BASED on a complaint filed by a family member of contractor Santosh Patil, who allegedly died by suicide at a hotel in Udupi, the police here registered a First Information Report (FIR) against Rural Development and Panchayat Raj Minister KS Eshwarappa and his associates for abetment to suicide on Wednesday.

Patil's family members reached Udupi late on Tuesday night and said that they will not move the body from the hotel till Eshwarappa and his associates were arrested. Later, they agreed and police teams arrived to conduct the inquest and other formalities. The Forensic Sciences Laboratory staff entered the hotel room around 9.30 am and collected fingerprints and other evidence till 3 pm. A foul smell had started emanating from the body as it had been lying there for two nights since Patil committed suicide, police sources said.

The postmortem was conducted at the Kasturba Medical College, Manipal around 8.30 pm on Wednesday. Initially, Santosh Patil's brother Girish had said that he did not want to take the body till the arrests were made. However by 8.45 pm, the body was taken to Belagavi after police officials convinced the family members that a thorough probe will be held and justice done to the family.

Congress leaders Siddaramaiah and DK Shivakumar, along with MLAs and MLCs, submit a memorandum to Governor Thaawarchand Gehlot on Wednesday

Pledged jewellery to raise money: Contractor's wife

Belagavi: Jayashree Patil, wife of Belagavi-based civil contractor Santosh Patil, who committed suicide in Udupi on Tuesday, said she pledged her two gold chains and four gold bangles to raise some money to help her husband.

Family members said that Santosh had completed road works worth Rs 4 crore ahead of a festival at the local Sri Laxmidevi Temple at Hindalga village in Belagavi district. They alleged that Eshwarappa and his associates were demanding 40 per cent commission to get the bills cleared which led to his suicide.

Basavaraj and Ramesh are among Eshwarappa's associates named in the FIR, which has been filed under Section 306 read with 34 of IPC (abetment of suicide), the police said. MORE REPORTS: P4

CONTRACTORS TO GO ON ONE-MONTH STRIKE

Works, mostly pertaining to public works department, health and irrigation sectors across Karnataka — executed by over one lakh registered contractors, are likely to be affected as contractors on Wednesday announced that they will go on a month-long strike anytime before April-end. They said that bills to the tune of ₹25,000 crore are pending before various departments of the government. If they go on strike, around 20,000 ongoing works totally worth ₹1 lakh crore will be affected, they warned. Karnataka State Contractors Association president D Kempanna said that a rally will be held in Bengaluru on May 25 to press their demands with the state government. P4

New policy to monetise non-minable land

EXPRESS NEWS SERVICE @ New Delhi

IN a move aimed at increasing investment and creating jobs in the coal sector, the Union Cabinet on Wednesday cleared a policy to monetise land parcels acquired under the Coal Bearing Areas (CBA) Act, which are mined out or are practically unsuitable for coal mining. Such land units will now be used for development of infrastructure relating to coal and energy.

The CBA Act provides for acquisition of coal-bearing lands and their vesting in government companies, free from any encumbrance. The new policy provides for utilisation of idle land owned by state-owned coal firms such as Coal India and its subsidiaries. The policy allows only leasing of the land for specified purposes. Coal firms can deploy private capital in joint projects for coal and energy-related infrastructure development activities.

The lands can be used to set up coal washeries, conveyor systems, coal handling plants, railway sidings, thermal and renewable power projects etc. The lands can also be used for rehabilitation and resettlement of project affected families, compensatory afforestation, and coal gasification.

Idle lands are prone to encroachment and entail avoidable expenditure on security and maintenance. The government hopes establishing infrastructure, without transferring ownership from state-owned companies, will help generate direct and indirect employment.

Investment in backward areas, local industry push

The policy is expected to unlock land infrastructure development that would encourage investment in backward areas. It would also prevent fresh acquisition of land and related displacement and promote local industries

Unlocking non-minable land will also help Coal India reduce its cost of operations as it will be able to set up coal-related infrastructure and solar plants on its own land in partnership with the private sector, a government release said. The new policy will also make coal gasification projects viable as coal needs not be transported to distant places, it added.

EXPRESS READ

Will pledge sites if needed: BDA to SC

Bengaluru: The BDA has filed an affidavit before the apex court that it would pledge its corner sites with any bank to mobilise funds for the upcoming Dr K Shivaram Karanth Layout. P2

Ukraine war to lower India's GDP by 1.3%

Washington: Russia's war in Ukraine is likely to result in 1.3% lower GDP growth for India, said Hans Timmer, World Bank Chief Economist for the South Asia Region.

LANKAN SPRING

PROTESTORS REJECT MAHINDA'S TALKS OFFER

DILRUKSHI HANDUNNETTI @ Colombo

COLOMBO'S beleaguered Rajapaksa administration has responded to snowballing protests calling for the collective resignation of President Gotabaya Rajapaksa and the government, by offering to discuss demands with the protestors.

Prime Minister Mahinda Rajapaksa on Tuesday expressed his willingness to hold discussions with the protestors who were camping out at Colombo's iconic Galle Face Green for the fifth day in succession demanding an urgent system change. Protestors who are largely independent and without leadership structures have responded in the negative.

"There is no possibility of discussions, and this is the general position of protestors. Before any discussions take place, the president must resign, together with his cabinet. We are calling for a system overhaul and in that, the Rajapaksa family and this government has no place," said Thisath Weerakkody (29), a techie who is among the ever increasing protestors.

The Colombo administration's already fragile reputation took a nosedive with Tuesday's announcement of urgent debt restructuring which begins with the immediate suspension of repayment of external debts. The Central Bank of Sri Lanka has announced that repayment of loans will be halted in order to ensure essential supplies to the public while debt restructuring will go through with expert assistance. The government is expected to hold urgent discussion with the IMF next week.

$2 bn more Indian aid?

India is looking at offering $2 bn more as aid to Sri Lanka to regain the turf it lost to China in the past, according to Reuters. India has so far committed $1.9 bn in loans, credit lines and currency swaps. China has given a $1.3 bn syndicated loan and a $1.5 bn-yuan denominated swap

Sri Lanka has historically maintained a solid track record in external debt servicing. However, given the fragile status of the island's economy, the government has decided to go for a 'soft default' in the short term until restructuring of existing loans is completed as a priority with a view to avoiding a 'hard default'.

"Sri Lanka has lost its ability to repay foreign debt. It has come to a point that debt repayments are both challenging and impossible," Dr Nandalal Weerasinghe, the recently appointed Central Bank chief told reporters. This position has already been conveyed to the creditors and will not apply to any new facilities. Sri Lanka has around $ 6 billion of external debt servicing for the next three quarters. CONTINUED ON: P12

JAB-O-METER
TAKE YOUR SHOT
April 12 13,28,485 doses
April 13 12,84,749 doses
TOTAL DOSES 1,86,21,10,927

NATIONWIDE	APR 12	APR 13
Fresh cases	796	1,088
Recoveries	946	1,081
Deaths	19	26

KARNATAKA	APR 12	APR 13
Fresh cases	48	55
Recoveries	29	86
Deaths	0	0

INFOSYS
NET PROFIT UP 12%

The company on Wednesday posted consolidated net profit of ₹5,686 crore for March quarter 2021-22 as compared to ₹5,076 crore in the corresponding period previous year | P13

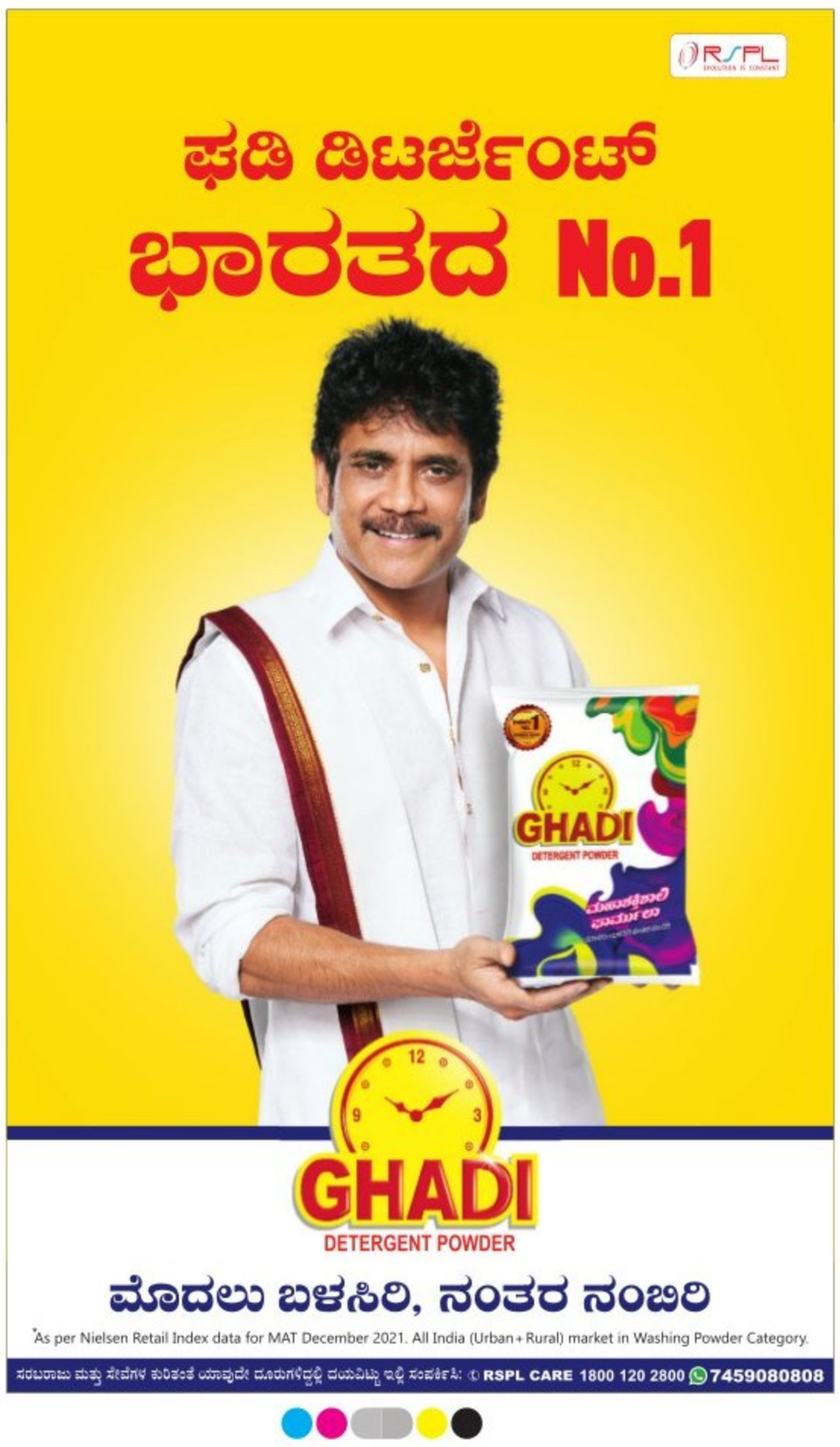
RSPL
ಫಸ್ಟ್ ಚಾಯ್ಸ್ ಆಫ್
ಭಾರತದ No.1
GHADI
DETERGENT POWDER
GHADI
DETERGENT POWDER
ಮೊದಲು ಬಳಸಿರಿ, ನಂತರ ನಂಬಿರಿ
*As per Nielsen Retail Index data for MAT December 2021. All India (Urban+Rural) market in Washing Powder Category.
ಸರಬರಾಜು ಮತ್ತು ಸೇವೆಗಳ ಕುರಿತಂತೆ ಯಾವುದೇ ದೂರುಗಳಿದ್ದಲ್ಲಿ ದಯವಿಟ್ಟು ಇಲ್ಲಿ ಸಂಪರ್ಕಿಸಿ: RSPL CARE 1800 120 2800 7459080808

HAPPY TIMES

Good news! Normal monsoon for 4th year on the trot

Sudden showers in Bengaluru on Wednesday brought down temperatures and turned the weather pleasant | NAGARAJA GADEKAL

ASHWINI M SRIPAD @ Bengaluru

HERE'S good news for farmers: There will be plentiful rain this year too. Karnataka is likely to get normal rainfall for the fourth consecutive year, private met agency Skymet has predicted. But experts pointed out that they will have to wait and watch the uniform rainfall pattern across the state. This year, Indian Meteorological Department (IMD) had predicted more rain during the summer.

Former director of Karnataka State Natural Disaster Monitoring Centre (KSNDMC) and consultant Srinivasa Reddy told TNIE that usually, after two years of normal rainfall, there is a tendency for a deficit monsoon, or the other way around. But in Karnataka, since 2019, the state has had normal rainfall, sometimes above normal too. However, he said the IMD is expected to release its forecast in a week, and a clearer picture of the monsoon will emerge.

Since 2000 till 2018 or 2019, Karnataka has been under drought for 15 of the 18 years. But things have changed, and some parts of the state even experienced floods.

Prof MB Rajegowda, agrometeorologist and former Registrar, University of Agriculture Sciences (UAS), explained that in Karnataka, normal rainfall during the South-West Monsoon is in the range of 850-870mm. For the past couple of years, the state has seen normal or above normal rainfall. CONTINUED ON: P2

THE NEW INDIAN EXPRESS

BENGALURU

02 BENGALURU | THURSDAY 14.04.2022 | newindianexpress.com

ALMANAC TODAY

• **Thursday:** 14/04/2022 • **Year:** Shubhakrutha • **Ayana:** Uttharayana
• **Ritu:** Vasantha • **Masa:** Chaitra • **Paksha:** Shukla • **Tithi:** Thrayodasi 2.18 am
• **Nakshatra:** Purva phalguni 8.07 am • Moon in Kanya Rashi • **Rahukaala:** 01:30 pm to 03:00pm
• **Gulikakala:** 09:00 am to 10:30 am • **Yamaganda:** 03:00 am to 04:30 am

WEATHER

MIN 22°C | MAX 31°C

FORECAST
Breaks of sun late

Sunrise	6.08 am
Sunset	6.32 pm
Moonrise	4.31 pm
Moonset	4.21 am

KARANTH LAYOUT

BDA may pledge sites to banks to raise funds

Authority may need money for new project

S LALITHA @Bengaluru

THE Bangalore Development Authority (BDA) has filed an affidavit before the Supreme Court that it would pledge a chunk of its corner sites with any bank in India to pull itself out of the red and mobilise funds for the upcoming Dr K Shivaram Karanth Layout. BDA has not yet handed over any site to the bank, but it would take that route when faced with resource crunch during the development of the layout, sources said.

TNIE has access to a copy of the affidavit BDA filed before the apex court on January 11, 2022. This is the first time since its inception that BDA is resorting to a securitisation method to raise funds, the source said. "A corner site can only be auctioned and never sold. But if the same is mortgaged to a bank as security, BDA would get a handsome sum of say up to 70% of site value from the bank, and it could be used for development activity. Five years down the line, the site's value would have soared and it could be auctioned. This would help BDA repay the debt to the bank with the bonus of all the infrastructure work completed," he added.

> **We can auction the sites at a later date when the prices would have gone up considerably. This would help BDA repay the debt to the bank with the bonus of all the infrastructure work completed.**
> Sources in BDA

BDA Commissioner Rajesh Gowda said that at present, the authority is not facing any fund crunch to take up works at Dr Shivaram Karanth Layout. "Whenever the need arises, we will think of approaching the bank," he said. Another senior official said that BDA has over Rs 1,000 crore in cash after selling its corner sites in various rounds of auction. The money will be utilised to take up initial works at the layout.

This will be BDA's second biggest layout with nearly 24,000 sites spread across 3,456 acres.

Sudden showers brought temperatures down in Bengaluru on Wednesday evening. Several areas were flooded | NAGARAJ GADEKAL/SHRIRAM BN

April showers cool down heated city

DONNA EVA @ Bengaluru

THERE was a cheerful surprise on Wednesday afternoon -- gusty winds and rain buffeted Bengaluru, turning it back into AC City for a brief spell. The sticky summer heat was replaced with cool zephyrs, as 12.1 mm of rain descended on the city around 3.30pm.

According to statistics provided by the India Meteorological Department, Kengeri, Hampinagar, Nagapura, Gollahalli and Dasarahalli received 30.5mm rain, as of 6:30 Wednesday evening. Hemmigepura in RR Nagar seemed to have taken the brunt of the rain spell, with 37mm recorded in the area, according to Karnataka State Natural Disaster Monitoring Centre (KSNDMC). Bangalore University's Jnanabharathi campus was also hit with 27.5mm of rain, cooling down the weather considerably.

But the rain brought with it a number of problems, especially that of falling trees and roads turning into rivers. BBMP recorded a total of 12 tree-related accidents on Wednesday, including one near its own headquarters.

To prepare for the upcoming monsoon and more accidents, BBMP Chief Commissioner Gaurav Gupta ordered an emergency meeting on Wednesday. He said that all accidents must be resolved as soon as complaints are received, or strict action will be taken against the officials.

"No citizen should face problems. BBMP teams should immediately reach places where trees or branches have fallen, or wherever rainwater gets blocked. They should immediately resolve the issues and facilitate smooth traffic," he said on Wednesday, during the virtual emergency meeting.

He also said that preventative measures must be taken by officials in coordination with various departments to identify and avoid water blockages, especially in areas close to rajakaluves.

It could be a normal monsoon

Continued from page 1

"In the rainfall pattern, we are in the half of the positive cycle, where each cycle is 16 years. This also means that the state, which has witnessed four consecutive years of normal rainfall, could see normal monsoons for the next couple of years," Prof MB Rajegowda, agrometeorologist and former Registrar, University of Agriculture Sciences (UAS) said. Farmers can go for normal, long duration crops, he added. In 2021, most parts of the state received good pre-monsoon showers. This year too, similar rainfall is expected. In some places, including Mysuru and Chamarajanagara and parts of North Karnataka, farmers are opting for pre-monsoon crops. "With pre-monsoon rain expected to be good, farmers can go for 80-day crops (short duration crops) like green gram, black gram, sesame, horse gram and more. This starts in mid-March," he added.

Accenture, IISc to conduct R&D on AI

EXPRESS NEWS SERVICE
@Bengaluru

ACCENTURE and IISc will jointly develop intellectual properties and thought leadership in next-generation computing that enables edge artificial intelligence. The two will collaborate on R&D in cloud continuum and neuromorphic computing at its newly established Accenture Centre for Advanced Computing.

While the cloud continuum encompasses several forms of ownership and location (from public to private to hybrid to co-location to multi-cloud and edge), all of which are dynamically enabled by next-generation connectivity such as 5G and software-defined networks. Neuromorphic computing is a method of computer engineering in which elements of a computer are modelled after systems in the human brain and nervous system.

Explaining the need for such a collaboration, Mahesh Zurale, Senior Managing Director, Lead—Advanced Technology Centres in India, Accenture said, "Today's AI systems can interpret spoken commands, recognise objects and gestures, navigate, plan and make decisions, which are driving demand for even more powerful AI-driven experiences. The next wave of smart products and environments will require more advanced computing technologies,"

BDA demolishes, takes control of assets worth Rs 75cr

BENGALURU: After a lull, Bangalore Development Authority (BDA) on Tuesday restarted the process of demolishing encroachments that had come up on its properties across the city. A total of 1.45 acres, valued at Rs 75 crore, was recovered from Devarachikkanahalli, which comes under BTM Layout 4th Stage. The demolition drive began at 9am and continued up to 5pm. The BDA Task Force and Hulimavu police were involved in the operations. According to an official release, 23 guntas of space allotted for a school, and 36.5 guntas of land meant for a BMTC bus depot, had been encroached, and squatters had built temporary sheds and carried on businesses. They were demolished and the assets confiscated, it said. "At least 10 temporary sheds and shop blocks were cleared using six JCBs," it said. The total value of both these properties is estimated to be around Rs 75 crore. BDA Chairman SR Vishwanath said, "The operation will continue. We have identified thousands of crores of assets belonging to the BDA and will reclaim them."

Stir to hit projects, garbage collection

ENS @Bengaluru

THE month-long strike called by the Karnataka State Contractors' Association will affect ongoing works in Bengaluru. Garbage collection, road works, laying of water and sewage pipelines and flyover projects will be impacted, admit association members. They have asked citizens to take measures in advance, as the strike will start by April-end.

Works by BBMP will also be affected as members of the BBMP Contractors' Association have also extended support. The Garbage Contractors Association has also extended support, however, the members admitted that they are a part of essential services. "But pending bills have to be cleared, and we face a lot of trouble from BBMP. We are yet to get our dues and there are many association members on the verge of giving up, like Santosh Patil," said S N Balasubramanian, president of BBMP Garbage Contractors' Association.

Of one lakh registered contractors in the state, around 45,000 are in Bengaluru alone, handling different types of works, including housing, roads, lakes, parks, health and garbage. This includes contractors from Grade-A to Grade-4.

"In Bengaluru, there are ongoing works to the tune of around Rs 10,000 crore, including works worth Rs 5,000 crore under Nagarothana. The strike will draw the attention of government agencies to pending bills, the attitude of officials and troubles the contractors are facing. When the government demands that work be executed on time, it should also clear payments on time. Our payments are pending for more than three years," said R Ambikapathi, President of BBMP Contractors' Association.

EXPRESS READ

AIDSO demands release of exam timetables

BENGALURU: With many universities yet to announce timetables for first semester examinations, the All India Democratic Students' Organisation (AIDSO) has hit out at the National Education Policy implementation as its cause. In a statement, AIDSO said no efforts had been made by the state government and universities to set syllabi, question papers, and timetables for first semester examinations.The organisation said that the first semester exams will have to be taken for two batches in the academic year 2022-23.

Allowance revised for SSLC valuators

BENGALURU: In accordance with a recent government order, the Karnataka Secondary Education Examination Board revised remuneration for SSLC evaluators and other staffers involved in the conduct of examinations. The KSEEB notification increased allowances for evaluators, joint chief examiners and deputy chief examiners, alongside other workers, including daily wage staff. SSLC evaluators will now be paid Rs23 instead of Rs22, per first language paper valuated. Meanwhile, second/third language paper valuators and other subject evaluators will be paid Rs21 per paper valuated.

Daily Starscope

PETER VIDAL

14th April : My top sign today is Scorpio, the representative of everything that's secret, hidden, intense and deeply insightful. In other words it encourages everyone who loves to peer into life's hidden recesses, probing into everything that is normally concealed from our gaze. Sounds intriguing, doesn't it?

ARIES (Mar 21 - Apr. 20)
Aries is known as a cardinal fire sign, a description which indicates that it is the toughest in the zodiac. However, blunt attempts to impose your will over the next few weeks may bring nothing but banana skins. My advice would be to check and double check all details - and check again.

TAURUS (Apr. 21 - May 21)
Travel plans, new horizons and all forms of communication are powerfully highlighted by the current historic positions of helpful Jupiter and eccentric Uranus. You may be searching for romantic ecstasy. The good news is that your hopes may be fulfilled, but not yet. Just wait a while longer!

GEMINI (May 22 - June 21)
You should still keep domestic and family matters in the picture. If you can give more vent to your caring, compassionate qualities, the result will be much greater satisfaction. You see, you'll feel better if partners feel good. Selflessness pays!

CANCER (June 22 - July 23)
Seldom have you been in such a strong position to carve a new niche for yourself. Yet you still seem to be in a rather shy phase and may pass up a number of interesting opportunities or invitations. But, then, it's always been in your nature to pick and choose.

LEO (July 24 - Aug. 23)
It may soon become apparent just why you have to stay put and accept certain limitations. Yet all your instincts will be urging you to break out and abandon those obligations which have now become so onerous; there's no point in carrying the cares of the world on your shoulders.

VIRGO (Aug. 24 - Sept. 23)
Now that Mercury and Mars are on a collision course, joint arrangements, business and legal matters must be handled with utmost caution and your usual discretion. Don't over-commit yourself, otherwise you'll strain to fulfil all your obligations.

LIBRA (Sept. 24 - Oct. 23)
You may as well accept the fact that certain people are bound to misunderstand you. Therefore, please try to make your intentions plain and express yourself as clearly and as directly as you can. Also, you must keep a close watch on financial developments.

SCORPIO (Oct. 24 - Nov. 22)
You must press ahead, secure your independence and put other people in their place. No amount of pressure or persuasion or any other emotional blackmail must be allowed to hold you back. I'm saying that partly because, for once, you seem to be able to get things done without getting in a flap.

SAGITTARIUS (Nov. 23 - Dec. 22)
Steering others through a difficult patch will both lift your spirits and foster a general mood of happiness and satisfaction. You must, though, allow partners to have their say, otherwise they'll end up blaming you for holding them back - whether rightly or wrongly.

CAPRICORN (Dec. 23 - Jan. 20)
As a Capricorn, you are the last person who needs to ask for information to spread your wings or cover a lot of new ground. However, it now seems likely that you won't get very far without help from close friends. Teamwork is undoubtedly the best way to take your plans forward.

AQUARIUS (Jan. 21 - Feb. 19)
There is a lot to be said for allowing things to cool down, especially at work. If you are doubtful about any personal project or relationship, then do not try to force the pace or insist that plans are put into effect prematurely. If you haven't got the details sorted out first, then you risk rejection.

PISCES (Feb. 20 - Mar 20)
You're on to a winner, but the real bone of contention at the moment seems to be a question of principle: are you really sure that you are prepared to risk a damaging argument over one of your unrealistic Piscean ideals? In other words, before you do anything else, you need to check your own motives.

THE PHANTOM

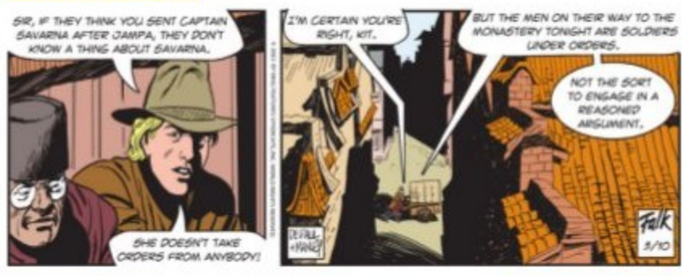
SIR, IF THEY THINK YOU SENT CAPTAIN SAVARNA AFTER JAMPA, THEY DON'T KNOW A THING ABOUT SAVARNA.
SHE DOESN'T TAKE ORDERS FROM ANYBODY!
I'M CERTAIN YOU'RE RIGHT, KIT.
BUT THE MEN ON THEIR WAY TO THE MONASTERY TONIGHT ARE SOLDIERS UNDER ORDERS.
NOT THE SORT TO ENGAGE IN A REASONED ARGUMENT.

HI AND LOIS

BEETLE BAILEY

BLONDIE

BLONDIE, I DON'T KNOW HOW YOU CAN BE SURROUNDED BY DELICIOUS FOOD AND STILL MAINTAIN A STUNNING FIGURE
THANK YOU
I WOULD LOVE TO KNOW YOUR SECRET
HOW AM I DOING WITH THE FLATTERY SO FAR?
GREAT! BUT I'LL STILL HAVE TO CHARGE YOU MY FULL RATE FOR CATERING THIS PARTY

LOCKHORNS

DENNIS THE MENACE

SU DO KU

Evil: Test your number crunching skill with our unique puzzle

Fill in the grid with digits in such a manner that every row, every column and every 3X3 box accommodates the digits 1 to 9, without repeating any.

	1		6				3	5
		3	8			4		
	4			3				
		8			7			
	7						2	
			5			6		
				9			7	
		1			3	2		
3	6				5		8	

Solutions to Yesterday's puzzle

7	4	2	5	6	1	9	3	8
9	6	3	8	4	2	1	7	5
8	1	5	9	7	3	4	6	2
4	7	8	2	5	9	6	1	3
3	2	6	1	8	4	5	9	7
1	5	9	7	3	6	8	2	4
6	3	7	4	1	8	2	5	9
5	9	4	6	2	7	3	8	1
2	8	1	3	9	5	7	4	6

CROSS WORD

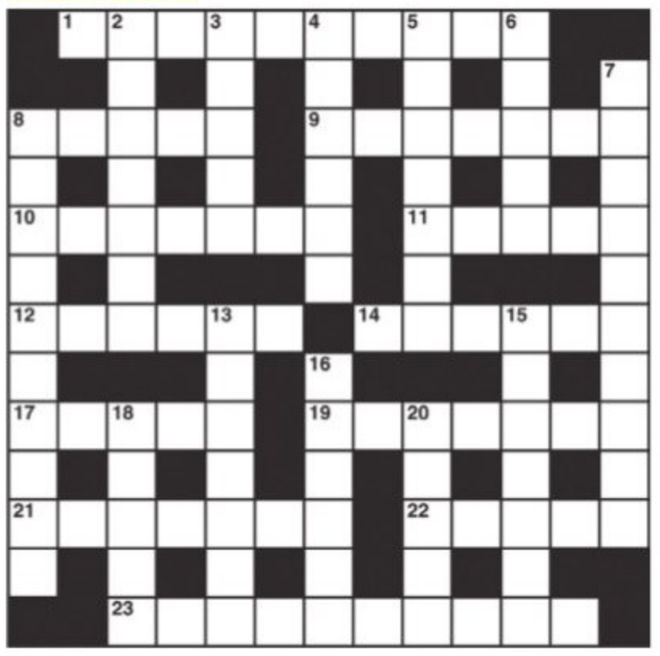

ACROSS

1 Dostoyevsky's partner in crime (10)
8 A trimming of lace one gathers (5)
9 How to sing a piece written in quavers? (7)
10 Have everybody behind you (7)
11 Mouthful of water (5)
12 Underground shelter for trapped clubmen (6)
14 He takes part in a spirited war dance (6)
17 See, I go round a house up north (5)
19 Big man catapulted to fame (7)
21 Assign work to a writer (7)
22 Desire no part of this temptress (5)
23 Natural outbursts that may upset caravanners (10)

DOWN

2 Dad's brother receives article that's dirty (7)
3 She's in dire need (5)
4 It's a success with a woman over here (6)
5 Improved and repaired under direction (7)
6 Monster controlling the middle (5)
7 Occasionally in the past and present (3,3,4)
8 He's against having royalties (10)
13 Perhaps one is turned up on wearing away of the soil (7)
15 A new way of composing letters (7)
16 Birds, for example, disturb rest (6)
18 They're used to fasten one's hair (5)
20 Catch a girl with a ring (5)

YESTERDAY'S SOLUTIONS

Across: 1 Sturdy, 4 Crooks, 9 Trounce, 10 Purse, 11 Octet, 12 Islamic, 13 Pension fund, 18 Corsair, 20 Lasso, 22 Ombre, 23 Crowing, 24 Ladled, 25 Stakes.

Down: 1 Sits on, 2 U-boat, 3 Donates, 5 Repel, 6 Oarsmen, 7 Sketch, 8 Meritocracy, 14 Enrobed, 15 Fall out, 16 Scroll, 17 Roughs, 19 Anele, 21 Slick.

JUMBLE By David L. Hoyt and Jeff Knurek

Unscramble these Jumbles, one letter to each square, to form four ordinary words.

IZOGM

RTFEA

GJEGOR

LETNER

© 2021 Tribune Content Agency, LLC. All Rights Reserved.

Now I'll get a close-up.
As you can see, the huge prints show he's back!
SASQUATCH PRINTS HAD BEEN FOUND IN THE SNOW, AND THE TV NEWS CREW GOT SOME ---

Now arrange the circled letters to form the surprise answer, as suggested by the above cartoon

Print the answer here:

ANSWERS TOMORROW

YESTERDAY'S **Jumbles:**
SLOSH DAISY KITTEN SWIVEL
ANSWER: The fin-footed marine mammal smooching his girlfriend was a – SEAL WITH A KISS

Azadi Ka Amrit Mahotsav

GOVERNMENT OF KARNATAKA

DEPARTMENT OF SOCIAL WELFARE

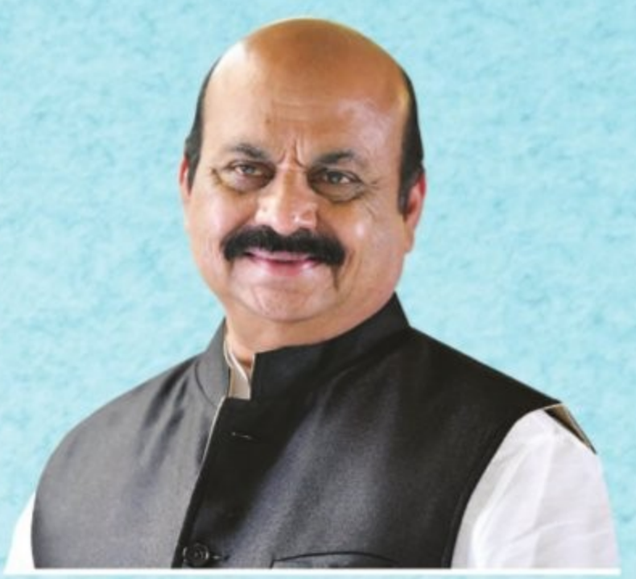

Sri Basavaraj S. Bommai
Hon'ble Chief Minister

"I measure the progress of
a community by the degree of
progress women have achieved."
-Dr. B.R. Ambedkar

Architect of our Constitution, Bharat Ratna, Great Humanitarian

Dr. B.R. Ambedkar

131st Birthday Celebration, Date: 14.04.2022, Thursday

Garlanding the statue of Dr. B.R. Ambedkar

Time: 10:00 a.m. Venue: Infront of Vidhana Soudha, Bengaluru

Dr. B.R. Ambedkar Spoorthy Bhavan Foundation laying Ceremony

Time: 10:30 a.m. Venue: West Entrance of Vikasa Soudha (Near Gate No.2)

Conferring State level Dr. B.R. Ambedkar Award
and
Honouring 131 Poura Karmikas

Time: 11:00 a.m. Venue: Banquet Hall, Vidhana Soudha , Bengaluru

Inauguration by

Sri Basavaraja S. Bommai
Hon'ble Chief Minister

August Presence

Sri Kota Srinivasa Poojary
Hon'ble Minister for Social Welfare and Backward Classes Welfare

Sri C.C. Patil
Hon'ble Minister for Public Works Department

Sri B. Sriramulu
Hon'ble Minister for Transport and Tribal Welfare

Presided by

Sri Rizwan Arshad
Hon'ble MLA Shivajinagar Constituency

Social Welfare Department, Public Works Department, Department of Personnel and Administrative Reforms

Welfare Programs implemented by Social Welfare Department in 2021-22

1. Under the Scheduled Caste Sub Plan Rs.18,664.62 Crores have been spent for different programs for the development of SC by various departments.
2. 1.79 Lakh students have been provided admissions in pre matric and post matric hostels of Social Welfare Department.
3. 84,263 students are being providing free education in 503 residential schools maintained by the Karnataka Residential Educational Institutions Society.
4. Under the Day-Scholarship scheme 7.49 Lakh Pre-Matric students and 2.21 Lakh Post-Matric students have been provided with scholarship.
5. 1.07 Lakh S.S.L.C. and Post-Matric students, who have passed First Class in First Attempt are provided prize money of Rs. 175.03 Crores.
6. Under the Prabhudda Scheme 69 students have been sponsored for higher studies in foreign universities, with a financial assistance of Rs. 19.00 Crore.

Hon'ble Minister of Social Welfare & Backward Classes Welfare **Sri Kota Srinivasa Poojary** Participated in Department Programme.

7. Under the scheme for promoting Inter-caste marriage, Widow re-marriage, Devadasi Children's marriage, Simple marriage and Intra-community marriage, a sum total of Rs. 201.13 Crores been disbursed in the form of incentive to 5700 Couples.

Development Programs Implemented through Corporations

1. **Under the Land Ownership scheme,** 2241.62 acre of lands has been distributed to 1650 beneficiaries belonging to Scheduled Caste.
2. **Under the Ganga- Kalyan scheme,** 1734 borewells have been drilled and 3495 borewells were electrified.
3. **Under the Self-Employment scheme,** 12922 beneficiaries have been provided with Loan and subsidy with an expenditure of Rs. 92.66 Crores.
4. **Under the Micro-Credit scheme,** 7265 beneficiaries have been provided loan and subsidy with an expenditure of Rs. 28.72 Crores.
5. **Through Babu Jagjivan Ram Leather Industries Development Corporation,** 3000 beneficiaries were provided skill development training in leather technology.
6. **Obavva Atmarakshana Kale (Karate) Training:** For self defence of girl students, Karate classes have been started in girls hostels of Social Welfare Department as well as KREIS Residential Schools.

For more details contact Helpline / Whatsapp No.: 9482300400 e-mail: swdcontrolroom@gmail.com

To Protect and respect our varied culture and traditions" is the fundamental duty of every Citizen of the Country.

A Congress party delegation met Additional Director General of Police (ADGP) CH Pratap Reddy and submitted a memorandum demanding the arrest of RDPR minister KS Eshwarappa and protection to the family members of Santhosh Patil, a contractor who ended his life.

OUR SON KEEPS ASKING ME ABOUT HIS FATHER: CONTRACTOR'S WIFE

EXPRESS NEWS SERVICE
@Belagavi

"MY three-year-old son keeps asking me where is his father and why is he not around," said Jayashree Patil, wife of Belagavi-based civil contractor Santosh Patil, who committed suicide in Udupi on Tuesday, unable to bear the financial burden he was facing as the Rural Development and Panchayat Raj (RDPR) Department had not cleared the bills for road works he had done at the Hindalga Gram Panchayat limits in Belagavi.

Just before committing suicide, Santosh had sent a WhatsApp message to media persons in Belagavi blaming RDPR Minster KS Eshwarappa for his death. He had earlier alleged that the minister and his associates were demanding 40 per cent as commission to clear the bills.

The death of Santosh, who was under pressure from money lenders that had funded him to take up the road works worth Rs4 crore in Belagavi, has come as a big shock to the family, especially to his wife Jayashree and his elderly mother.

"I am shattered. Eshwarappa has broken my family and made our children orphan. My husband was under pressure as the government and Eshwarappa were not ready to clear his bills of Rs 4 crore," Jayashree told KPCC president DK Shivakumar, who met her at their residence at Samarth Nagar in Belagavi on Wednesday.

I am shattered. Eshwarappa has broken my family and made our children orphans. My husband was under pressure

Jayashree, wife of Santosh Patil

Angry at Eshwarappa's comment that her husband carried out all the road works without permission, Jayashree asked whether it is possible to take up so many civil works without the nod from authorities. "My husband met Eshwarappa along with Hindalga Gram Panchayat president Nagesh Manolkar before taking up the road works. We have several photos of their meetings," she added.

Jayashree said she had pledged her two gold chains and four gold bangles to raise some money for her husband to take up the road works. "We had invested everything we had on the works," she added.

Santosh's mother said that her son had taken money from various sources to complete the works. "Is it possible for a family like ours to spend Rs 4 crore? There was no option for him but to borrow money. He was upset and disturbed that his hard work did not pay off. He was cheated," she added.

DEATH WAS BY CONSUMING POISON: IGP

Inquest conducted, FSL team collects samples for further probe

EXPRESS NEWS SERVICE
@ Udupi

THE inquest of the spot where **Santosh Patil** died was conducted in a detailed manner, and forensic experts, doctors and close family members were present during the procedure. It is death by consumption of poisonous substance, Inspector General of Police (Western Range) Devajyoti Ray said.

As per the complaint made by Prashanth Patil, cousin of the deceased, an FIR was registered against RDPR Minister KS Eshwarappa, Basavaraj and Ramesh under Section 306 of IPC, the IGP added. Shifting of the body from the hotel room for postmortem was delayed as Santosh's brother Girish, a circle police inspector, and cousin Suresh Patil reportedly insisted that they would not allow the body to be shifted until all the accused are arrested. However, a team of police officials, including SP Vishnuvardhan, reportedly convinced them that conducting the postmortem cannot be delayed further as vital evidence could get diluted.

Police sources told TNIE that no suicide note was found during the inquest, though a pesticide bottle was found in the room. Experts from Regional FSL, Mangaluru, have taken samples for further analysis. The body was shifted for postmortem to Manipal by 5.10pm.

Meanwhile, police sources said Eshwarappa and the other accused named in the FIR will be sent notices to appear for investigation. Suresh Patil later told reporters that Santosh should not have taken the extreme step to end his life as his problem could have been solved and money arranged.

Civil contractor Santosh Patil's body being shifted from Udupi to a hospital in Manipal for postmortem on Wednesday evening

NEXT STEP

Contractors threaten to go on month-long strike

BOSKY KHANNA
@ Bengaluru

WORKS, mostly pertaining to the public works department, health and irrigation sectors across Karnataka – executed by over one lakh registered contractors in the state, are likely to be hit soon.

Stating that there should be no more contractors committing suicide and stressing upon government agencies to immediately clear pending dues of Rs 25,000 crore, members of the Karnataka State Contractors Association on Wednesday announced that they would go on a month-long strike anytime before April-end. Around 20,000 ongoing works totally worth Rs 1 lakh crore will be affected because of the strike.

The date will be set after a meeting with members of the emergency executive committee and all registered members of the association, said association president D Kempanna. He said that a rally will be held in Bengaluru on May 25 to press their demands and bring their plight into focus after the tragic suicide of contractor Santosh Patil in Udupi on Tuesday. "A memorandum will once again be submitted. Over the last two years, memorandums are being submitted, but the government has done nothing. Most of the contractors are on that path of breaking down, like Santosh Patil, and could take the extreme step. We do not want that to happen. The strike will be held to draw the attention of the government and citizens to our plight," he said.

Association vice-president R Ambikapathi said works worth Rs 1 lakh crore are going on in the state and a month-long protest will severely affect them. The biggest setback will be for road works. "But there is no other option now. We had also written to PM Narendra Modi, but got no response. We had met Chief Minister Basavaraj Bommai during the pre-budget meeting and put forth our demands. He had assured us of addressing the issue, but later forgot," he said.

Association members said, "The government agencies will use the protest against us and impose penalties for delays in execution of works. But they do not pay penalties when they delay payments."

Kateel lambasts Congress, backs RDPR Minister

EXPRESS NEWS SERVICE@ Mysuru

BJP state president Nalin Kumar Kateel on Wednesday came out in support of RDPR Minister KS Eshwarappa who is under fire from several quarters to resign following the suicide of contractor Santosh Patil.

He blamed the opposition for time and again blowing up smaller issues and demanding resignation of ministers. When asked about Karnataka Pradesh Congress Commitee (KPCC) delegation calling on Governor Thaavarchand Ghalot seeking action against Eshwarappa, Kateel said, "Why Governor?... Let them meet the President." He said that the government has ordered for an inquiry and it will take action against those found guilty.

KSE SKIPS STATE EXECUTIVE MEET

Eshwarappa, who is participating in the BJP divisional meet in Mysuru along with BJP leaders V Somanna, Jagadish Shettar, Goapaliah, ST Somashekar, Prathap Simha and others left the venue to meet Chief Minister Basavaraj Bommai.

Eshwarappa, who was busy attending a phone call for 15 minutes, tried to meet Kateel at the venue. As there were too many BJP leaders he quietly left for Bengaluru. He skipped the party workers' meeting held at the Dasara Exhibition Grounds.

BJP, RSS rally behind KSE, Santhosh speaks to PM

DEVARAJ B HIREHALLI
@ Bengaluru

THE change in RDPR Minister **K S Eshwarappa**'s mood was apparent -- from the brink of resignation on Wednesday morning to a cheerful press conference by afternoon, where he declared that there was no question of quitting. The message was clear: he had got strong backing from the party high command and RSS leaders. Sources said that National General Secretary B L Santhosh called on Prime Minister Narendra Modi in the afternoon and discussed the issue, including its repercussions on the party and government ahead of the 2023 assembly polls. Santhosh spoke to Eshwarappa over phone before meeting Modi, they added.

With the BJP set to hold the state executive committee meeting on April 16 and 17 at Hosapete, party bosses were in no mood to upset a loyalist like Eshwarappa, who also represents the backward classes. "The question of disowning him does not arise as he is an asset to the party," remarked an OBC leader. After much thought, the party leadership has concluded that it would be more advantageous to back Eshwarappa, given the timing of the incident, as the party's rank and file are getting involved in organisational activities, and any harsh decision could demoralise the workers.

"Eshwarappa, a strong Sangh Parivar leader and BJP loyalist, obviously got Santhosh's backing, and the latter's decision is ultimate when it comes to Karnataka politics. He might have also spoken to Union Home Minister Amit Shah," claimed a source close to Eshwarappa. Hence, he was asked to not tender his resignation immediately as it would amount to the BJP government ceding to pressure tactics of the Congress. Some RSS veterans also backed Eshwarappa as they were not ready to let him down, especially with elections coming up, sources said.

In the event of a cabinet rejig, Eshwarappa's name was reportedly among those to be dropped from the cabinet, so that he could concentrate on the party organisation. Now, it remains to be seen how things pan out after the BJP state executive committee meeting with talk about the cabinet reshuffle, and murmurs of leadership change.

No question of resigning: Eshwarappa

Will talk to KSE: CM

MANGALURU: Responding to some reports that RDPR Minister KS Eshwarappa is ready to put down his papers if asked by CM Basavaraj Bommai, the latter on Wednesday morning said he will hold a one-to-one discussion with him later in the day. During, the BJP meet, the CM was seen busy on phone with some senior party leader due to which the event was delayed by over 30 minutes. Sources said he was talking to BJP national president JP Nadda.

ENS@ Shivamogga

AMID mounting opposition pressure for his resignation over the suicide of civil contractor Santosh Patil, RDPR Minister KS Eshwarappa on Wednesday reiterated that he would not resign from the Cabinet. He also wondered if a WhatsApp message can be treated as a "death note" and demanded for a probe into the "conspiracy" behind Santosh death.

"When Santhosh claimed that he was poor, then who sent him to Delhi? Sending a message through WhatsApp can't be termed as death note. Some others might have typed and sent it from his mobile," he claimed. Eshwarappa said he has already spoken in length about this issue with both Chief Minister Basavaraj Bommai and party state president Nalin Kumar Kateel. "In a day or two, I will meet CM Bommai personally," he said, adding that he had met Kateel in Mysuru and briefed him.

Eswharappa also made it clear that no top leader from the party high command spoke to him regarding the matter. Eshwarappa said he had filed a defamation case against Santosh and a television channel and accordingly notices were served. The minister said he has doubts whether Santosh became apprehensive after receiving the notice that led him to take such an extreme step.

Congress team meets Guv, wants Eshwarappa's resignation and arrest

ENS @ Bengaluru

A Congress delegation, led by KPCC president DK Shivakumar, former chief minister Siddaramaiah and other senior leaders, on Wednesday met Governor Thaawarchand Gehlot and demanded the expulsion of RDPR Minister KS Eshwarappa from the Cabinet and his arrest over the suicide of Belagavi-based contractor Santosh Patil. In a letter submitted to the governor, they said that a criminal case punishable under Sec-306 of IPC and Sec-13 of the Prevention of Corruption Act and other provisions of law should be filed against Eshwarappa. He should be arrested immediately, they added.

Congress plans to gherao CM

Congress leaders are planning to gherao Chief Minister Basavraj Bommai on Thursday over corruption in the government.

KPCC president DK Shivakumar and others will put together six to seven teams that will tour all districts of the state in five days and target the government over corruption.

Congress leaders meet Santosh Patil's family on Wednesday

At a joint press meet with AICC general secretary in charge of Karnataka Randeep Singh Surjewala, Siddaramaiah and Shivakumar referred to a letter written by Contractors' Association president Kempanna to PM Modi last year, alleging that 40 per cent commission was being sought by the state government. They alleged, "Santosh had gone to Udupi to meet Bommai. When he could not, he committed suicide. Eshwarappa should be arrested immediately and sacked from the cabinet."

KPCC announces ₹11 lakh aid to kin

BELAGAVI: A team of Congress leaders headed by KPCC president DK Shivakumar, former chief minister Siddaramaiah, and party state in-charge Randeep Singh Surjewala met the family of contractor Santosh Patil. Soon after meeting the family on Wednesday, Shivakumar announced that the state unit of the Congress will give Rs 11 lakh to the Santosh's family. "We demand that the State Government announce an immediate compensation of Rs 1 crore to Santosh's family besides giving a government job to his wife Jayashree. The government should clear the Rs 4 crore bills of Santosh, who had spent the money to undertake 108 road works in Hindalga gram panchayat limits," Shivakumar added.

Probe before arrest, says Parameshwara

TUMAKURU: Former Deputy Chief Minister and senior Congress leader Dr G Parameshwara, although demanded that RDPR Minister KS Eshwarappa be sacked from the Basavaraj Bommai Cabinet, maintained that just because the latter's name was mentioned in the suicide note, he should not be arrested. "He should resign first and a preliminary probe should be launched. If his involvement is established, then he must be arrested," Parameshwara added.

'Will file defamation case against Kempanna'

KOLAR: Health Minister Dr K Sudhakar said that the Congress was trying to take political mileage from the contractor Santosh Patil suicide issue. Speaking to the media, he said that the Congress cannot threaten the government with baseless allegations and said the party was misusing Contractors' Association president Kempanna to tarish the image of the State Government. "I will file a defamation case against him," he said, adding that he will urge the CM to blacklist such contractors.

Bommai sees BJP wave in K'taka

VINCENT D'SOUZA @ Mangaluru

AMID severe backlash over the suicide of civil contractor Santosh Patil who had levelled bribery charges on his Cabinet colleague KS Eshwarappa and communal incidents rocking Karnataka, Chief Minister Basavaraj Bommai claimed that there is a wave in favour of BJP in the state and exuded confidence on the party returning to power on its own in 2023.

Addressing a party workers' convention at Bantwal, he said the BJP government has performed in a manner bringing respect to the party workers and claimed that the government faced all challenges effectively, including the hijab row and is ready to face any challenges in the future. "Except 2-3 incidents, we have maintained law and order effectively. However, the Opposition is twisting all issues as it does not want them to be resolved. It wants to fool people for the sake of votes," he thundered.

CM Basavaraj Bommai at BJP workers' meet in Bantwal on Wednesday

He came down heavily on the Congress party stating that it is diminishing by the day and is getting disconnected from the people.

He said that the Coastal Regulatory Zone rules will be simplified in order to boost tourism in the coastal districts.

I will be the next CM, claims Yatnal

ENS @Vijayapura

VIJAYAPURA City MLA **Basanagouda Patil Yatnal** has expressed his aspiration of becoming chief minister, for the first time after Basavaraj Bommai took oath of office.

"I will become Chief Minister, why shouldn't I? I have all the abilities to be the new leader of this state. I don't have a single corruption charge against me in my entire political career," Yatnal said here on Wednesday.

This is the first time Yatnal has spoken on a change in leadership since Bommai took charge. Earlier, when B S Yediyurappa was at the helm of affairs, Yatnal would target him daily, and claim he would be the next CM. "I am neither involved in the mining scam nor have any charges against me of amassing illegal properties. If Prime Minister Narendra Modi wishes he can give me the responsibility of the state," he told reporters. "If the party high command agrees, the forthcoming assembly elections will be conducted under my leadership. I will ensure the party will win in at least 130 assembly segments."

Defending Eshwarappa, he said the government should investigate the legality of the Contractors' Association and verify whether it is run by contractors or Congressmen. There is no question of Eshwarappa resigning, Yatnal said.

EXPRESS READ

BJP files complaint against MLC Hariprasad

BENGALURU: The Bharatiya Janata Party state unit on Wednesday lodged a police complaint against Congress MLC BK Hariprasad for his derogatory remarks against Home Minister Araga Jnanendra. The complaint was filed in Upparpet police station by BJP's Bengaluru South District President N R Ramesh. During a recent protest at Freedom Park by Congress leaders, Hariprasad had passed comments against Jnanendra, questioning whether he was a drug or alcohol addict. ENS

DURATION OF PANDEMIC	CASES REPORTED	DEATHS	DISCHARGES
2 YEARS, 36 DAYS	■ 55 ◂ 48	■ 0 | ◂ 0	■ 86 | ◂ 29
		POSITIVITY RATE	MORTALITY RATE
		■ 6.00 % | ◂ 6.00 %	■ 1.02 % | ◂ 1.02 %
	TALLY	ACTIVE CASES	RECOVERY RATE
■ TODAY	■ 39,46,176	■ 1,438	■ 98.94%
◂ YESTERDAY	◂ 39,46,084	◂ 1,408	◂ 98.94%

B'luru Urban: 46	Chamarajanagar: 0	Dharwad: 4	Kolar: 0	Shivamogga: 0
B'luru Rural: 1	Chikkaballapur: 0	Gadag: 0	Koppal: 0	Tumakuru: 0
Bagalkot: 0	Chikkamagaluru: 1	Hassan: 0	Mandya: 0	Udupi: 0
Ballari: 0	Chitradurga: 1	Haveri: 0	Mysuru: 2	U Kannada: 0
Belagavi: 0	D Kannada: 0	Kalaburagi: 0	Raichur: 0	Vijayapura: 0
Bidar: 0	Davanagere: 0	Kodagu: 0	Ramanagara: 0	Yadgir: 0

More celebs to create awareness on organ donation

5,309 patients in state are on the waitlist

SHILPA P @ Bengaluru

THERE is a huge gap between the number of people who have donated organs and the waiting list of patients for organs. As many as 5,309 patients in the state are on the waitlist. Surprisingly, families of 43 brain-dead people who are eligible for organ donation, declined to donate organs in 2020, 32 families declined in 2021, and this year, three families have declined, according to sources in the State Organ and Tissue Transplant Organisation of Karnataka (SOTTO).

> When we are alive, we can donate blood, and after death, we have the option of gifting our organs or tissues, or whole body for transplant or research. Voluntarily pledge to donate your organs and let your family and friends know that you have pledged, so they can honour that decision as and when the time comes for them to take the decision
>
> D Randeep, Commissioner for Health and Family Welfare

Concerned over the disparity, Minister for Health and Family Welfare Dr K Sudhakar is planning to rope in more celebrities to increase awareness on organ donation, since cadaveric organ donations have picked up after actor Sanchari Vijay set an example, as have eye donations after Puneeth Rajkumar's death.

According to Lijamol Joseph, chief transplant coordinator, SOTTO (formerly known as Jeevasarthakathe) of the State health department, families of as many as 105 brain-dead people donated organs (cadaveric organ donation) in the financial year April 2019-March 2020. But due to the Covid pandemic, there were no cadaveric donations by families from April 2020 to July 2020. From August 2020 to March 2021, there were 28 cadaveric donations. From April 2021 to March 2022, there were 91 cadaveric organ donations, despite the Covid second and third waves.

There were 24 cadaveric organ donations from April 2021 to June 2021, but after Sanchari Vijay's death, there were 26 cadaveric organ donations from July 2021 to October 2021, and 41 cadaveric donations after Puneeth Rajkumar's death. So far, 9,702 people have pledged at SOTTO to donate organs in case of brain death, with 751 pledging after Sanchari Vijay's death, and 8,431 pledging their organs after Puneeth's donation.

Yet, as many as 4,065 people are waiting for kidneys, 1,069 people are waiting for liver, 87 people are waiting for heart, 32 are waiting for lungs, 21 are waiting for heart and lungs, 19 are waiting for liver and kidney said Lijamol.

STAGE IS SET

Karaga carrier Gnanendra performs rituals as part of Bengaluru Karaga festival at Annamma Temple in Bengaluru on Wednesday. Meanwhile, modifying its order restricting protests and processions, the High Court permitted the Karaga procession on April 16. The court directed that the procession should not affect traffic | EXPRESS

Firm dupes medical seat aspirants, parents of ₹1.8 cr

EXPRESS NEWS SERVICE @ Bengaluru

A fraud company cheated around 10 students and parents of Rs. 1.81 crore on the pretext of getting them medical seats.

Venkatesh Murthy, a businessman, has accused Help Desk for You Services, located at Barton Centre on MG Road, of cheating him on the pretext of arranging a medical seat for his daughter. He alleged that his daughter had passed NEET in 2021 and applied for a medical seat. In November, representatives of the firm approached him claiming that they would arrange a medical seat for his daughter through Karnataka Examination Authority (KEA) and it would cost Rs 60 lakh and the payments should be made through demand drafts.

"He went to the firm's office and paid Rs 18 lakh. In February, they informed him that his daughter has been allotted a seat at Sridevi Medical College in Tumakuru and asked him to pay Rs 15 lakh, of which he paid Rs 10 lakh in cash. They claimed he would get a confirmation email within a few days but no mail came. When he went to the office to check, it was closed. A few others too have been cheated similarly," the police said.

The victims filed a complaint with the Cubbon Park police last week. "The firm cheated students and parents from Punjab, Tamil Nadu, Jharkhand and Telangana. We have taken up a cheating case and are investigating," the police said, adding the parents should exercise caution and should not fall prey to third parties or agents who promise them medical or engineering seats.

Vijayapura lecturer accuses KPSC driver of taking ₹25 lakh for job

ENS @ Bengaluru

A 38-year-old lecturer from Vijayapura, who was aspiring to become a government employee, was allegedly cheated of Rs 25 lakh by a driver working with the Karnataka Public Service Commission (KPSC).

Nagappa Rudrappa Bellad filed a complaint with Vidhana Soudha police against Erappa Hondappanavar, stating that he had met the latter at the KPSC office in 2014, when he had taken his wife for an interview. In 2016, he had applied for a Group C post and written the exam, and also informed Hondappanavar. The list of selected candidates was released in 2018, but Bellad was not selected.

"The complainant discussed it with Hondappanavar, who told him that an additional list would be released, and he will try to help him get selected. Hondappanavar contacted Bellad and told him the selection process was on and demanded Rs 50 lakh to get him the job. When Bellad told him he didn't have so much money, Hondappanavar assured him he would get a sub-registrar's post and asked him to pay Rs 25 lakh in instalments. Trusting him, Bellad mortgaged his ancestral property and paid Rs 18 lakh in cash, and transferred Rs 7 lakh to the bank account of Hondappanavar's son, between June 2018 and December 2019," police said.

While no additional list of selected candidates was announced, lenders started forcing Bellad to return the money. When he asked Hondappanavar to return the money, he gave lame reasons and started avoiding him. Bellad also went to KPSC to meet him, but Hondappanavar threatened him with dire consequences if he came to the office. So he lodged a complaint based on which Hondappanavar is booked for cheating, police added.

No High Court relief to ISIS accused Manna

ENS @ Bengaluru

THE Karnataka High Court on Wednesday rejected a petition filed by an accused who had radicalised and motivated gullible Muslim youth to join the Islamic State of Iraq and Syria (ISIS).

The accused, Zuhab Hameed Shakeel Manna (31) from Tilak Nagar in the city, filed the petition, questioning the order dated February 14, 2022 passed by the National Investigation Agency Special Court extending his judicial custody. He also sought a direction for bail. Justice M Nagaprasanna rejected the petition and confirmed the order passed by the special court.

Manna is also facing the allegation that he travelled to raise funds and facilitated the travel of ISIS recruits to Syria. He was produced before the court on November 18, 2021 and was remanded in judicial custody for 30 days which was extended periodically. He is the accused No.2. He claimed that he was working and staying with his family in Saudi Arabia. He was arrested in Saudi on October 5, 2020, 13 months prior to his deportation. On arrival in Kochi, he was arrested and later brought to Bengaluru.

SYMBOLIC POSSESSION NOTICE

ICICI Bank | **Branch Office:** ICICI Bank Ltd. 4/10, Mythree Tower, Bommanhalli Hosur Main Road Bangalore-560068

Whereas

A housing loan facility was granted pursuant to a loan agreement entered into between ICICI Bank Limited ("Secured Creditor, which term shall include its successors and assigns) and the borrower & co-borrower, mentioned below ("Borrower(s)", which term shall include his/ its/ their respective [successors, assigns, heirs]. The undersigned being the authorized officer of the Secured Creditor ("Authorized Officer") under the Securitisation and Reconstruction of Financial Assets and Enforcement of Security Interest Act, 2002 ("Act") and in exercise of powers conferred under Section 13(12) read with Rule 3 of the Security Interest (Enforcement) Rules, 2002, ('Rules") has issued demand notices under Section 13(2) of the Act calling upon the borrowers / co borrowers mentioned below to repay the amount payable pursuant to the loan agreement and as specifically mentioned in the said respective demand notices within 60 days from the date of receipt of the said notices.

The borrowers / co-borrower, having failed and neglected to repay the amount as claimed in the said demand notices, a notice is hereby given to the borrowers / co-borrowers and the public in general that the undersigned has taken Symbolic possession of the properties described herein below in exercise of powers conferred on him under Section 13 (4) of the Act read with Rule 8 of the Rules. The details including date of symbolic possession of the properties are as mentioned below

Sr. No.	Name of the Borrower/ Loan Account Number	Description of Property/ Date of Symbolic Possession	Date of Demand Notice/ Amount in Demand Notice (Rs.)	Name of Branch
1.	Santhosh B S/ Sadashiva H K- LBBNG00001224478	Particulars Of Secured Property (As Described In The Loan Document/ Property Document Covering All That Piece And Parcel Of The Bearing Site No. 33, Situated At Sarakki Village, Uttarahalli Hobli, Bangalore-78, Measuring East To West: 40.00 Feet, North To South: 30.00, Or 12.19 Meter, And 9.14 Meter, Total: 111.41 Square Feet Empty Site And Bounded On The:- (Admeasuring An Area Of Bounded: On The North By: Property No. 32, On The South By: Property No. 33, On The East By : Site No. 27 And 28, On The West By: Road- 11.04.2022	25.06.2021 Rs. 30,72,878.86/-	Bangalore

The above-mentioned borrowers(s)/ guarantors(s) are hereby given a 30 day notice to repay the amount, else the mortgaged properties will be sold on the expiry of 30 days from the date of publication of this Notice, as per the provisions under the Rules 8 and 9 of Security Interest (Enforcement) Rules 2002.

Date : April 13, 2022
Place: Bangalore

Authorized Officer
Secured Creditor

GOVERNMENT OF KARANATAKA

KALAYAN KARNATAKA REGION DEVELOPMENT BOARD

Opp. Aiwan-E-Shahi, Kalaburagi-585102, Karnataka, Phone No: 08472-256767
Fax No: 08472-227527, hkadbgulb@gmail.com

No.KKRDB/KLB/TECH/202/2022-23/ Date: 12-04-2022

SHORT TERM TENDER NOTIFICATION (e-Procurement System)

The Secretary, KKRDB, Kalaburagi hereby invites separate Technical and Commercial Bids from the registered and eligible bidders for the Selection of Consultants for Quality Control and Audit for all civil works Under all heads, of previous years ongoing works, and annually programmed works upto 2023-24 Under KKRDB for Yadgir & Raichur District. through e-procurement portal of Government of Karnataka, prospective bidders willing to participate in this tender shall necessarily register themselves with above mentioned e-procurement portal.

The tender document with detailed conditions can be obtained through web site https://eproc.karnataka.gov.in and should be submitted through e-procurement system only. EMD is 15,00,000/-

1) Date of publishing the RFP Document : **12/04/2022 11:00 hrs,** 2) Last date and time for submission of Queries : **18/04/2022 upto 17:00 hrs,** 3) Date/ Time/ Place of Pre-Proposal Conference : **20/04/2022 at 11:30 hrs,** 4) Last date and time for submission of Proposal (Proposal Due Date): **28/04/2022 upto 16:00 hrs,** 5) Date and time for opening of Technical Proposal: **29/04/2022 at 16:30 hrs,** 6) Date and time for opening of Financial Proposal: **05/05/2022 at 11:00 hrs**

Sd/- Deputy Secretary, Kalyan Karnataka Region Development Board, Kalaburagi

DIP/Kalaburagi/51/MC&A/2022-23

GOVERNMENT OF ANDHRA PRADESH A.P. TOWNSHIP AND INFRASTRUCTURE DEVELOPMENT CORPORTAION (APTIDCO)

e-Procurement Notice

1. NIT No. 10/Infra/Dy.CTO/Guntur/APTIDCO/2021-22, Dt: 23.03.2022 (2nd Call), (ECV Amount: Rs.25,55,85,661/-)

Bid Downloading Start Date	Bid Downloading End Date	Last Date & Time for Receipt of Bid	Financial Bid Opening Date
16.04.2022 @ 11.00 Hrs	26.04.2022 @ 14.00 Hrs	26.04.2022 @ 17.00 Hrs	02.05.2022 @ 11.00 Hrs

2. NIT No. 12/Infra/Dy.CTO/Guntur/APTIDCO/2021-22, Dt: 12.04.2022, (ECV Amount: Rs.46,74,02,400/-)

Bid Downloading Start Date	Bid Downloading End Date	Last Date & Time for Receipt of Bid	Financial Bid Opening Date
19.04.2022 @ 11.00 Hrs	04.05.2022 @ 14.00 Hrs	04.05.2022 @ 17.00 Hrs	09.05.2022 @ 11.00 Hrs

Name & Address of the Concerned Officer: O/o. Deputy Chief Technical Officer, APTIDCO, Syamala Nagar, Guntur-522006. The details can be seen in Web site: **http://tender.apeprocurement.gov.in.** The Dy. Chief Technical Officer, Guntur Circle reserves the right to acept / reject / cancel / pospone any or all tenders without assigning any reasons there of contact No. 9701692299.

Sd/- **Deputy Chief Technical Officer, APTIDCO, Guntur Circle**

DIPR R.O. No.1013PP/CL/Advt/1/1/2021-22, Dt: 13/04/2022

QuoteExpress

THE SECRET OF GETTING AHEAD IS GETTING STARTED › MARK TWAIN

SURABHI SOUHARDHA CREDIT CO-OPERATIVE LIMITED.,

No.270, 1st Floor, Sai Ram Complex, 5th Block, Katriguppe, Banashankari 3rd Stage, Bengaluru-560 085. Ph:08040915719/40915720/26794511, E-mail:sscclt@ymail.com

DEMAND NOTICE

Under Section 13 (2) of the Securitisation And Reconstruction Of Financial Assets And Enforcement of Security Interest Act, 2002 (Act) read with Rule 3 of the Security Interest (Enforcement) Rules, 2002.

Whereas the undersigned being the Authorised Officer of **"Surabhi Souhardha Credit Co-operative Limited".,** under Securitisation And Reconstruction Of Financial Assets And Enforcement Of Security Interest Act, 2002 and in exercise of powers conferred under Section13 (12) read with Rule 3 of the Security Interest (Enforcement) Rules, 2002, issued Demand Notices under Section 13 (2) of the said Act, calling upon the Borrower(s) / Legal Heir(s) / Legal Representative(s) listed hereunder, to pay the amounts mentioned in the respective Demand Notice/s, within 60 days from the date of the respective Notice/s, as per details given below. The undersigned have, caused these Notices to be pasted on the premises of the last known respective addresses of the said Borrower(s) / Legal Heir(s) / Legal Representative(s). Copies of the said Notices are available with the undersigned, and the said Borrower(s) / Legal Heir(s) / Legal Representative(s), may, if they so desire, collect the respective copy from the undersigned on any working day during normal office hours.

In connection with the above, Notice is hereby given, once again, to the said Borrower(s) / Legal Heir(s) / Legal Representative(s) to pay to **"Surabhi Souhardha Credit Co-operative Limited".,** within 60 days from the date of publication of this Notice, the amounts indicated herein below in their respective names, together with further interest as applicable, read with the loan agreement and other documents/writings, if any, executed by the said Borrower(s). As security for due repayment of the loan, the following Secured Asset(s) have been mortgaged to **"Surabhi Souhardha Credit Co-operative Limited".,** by the said Borrower (s) respectively.

Sr. No.	Name of Borrower(s) / Co-Borrower(s)/ Guarantors/Legal Heir(s) / Legal Representative(s)	Total Outstanding Dues	Date of Demand Notice	Description of Secured Asset(s) / Immovable Property (ies)
1	**1. Sri. G Vikram,** S/o M K Gowtham Chand and **2. Sri. M K Gowtham Chand** S/o. Late M K Dhanval, Both are residing at : No.12, R T Street, Rangaswamy Temple Street, Chikkapete, Bangalore 560053 **3. Sri. B M Jalappa,** S/o Mariyappa B J, and **4. Smt. Sheela K R,** W/o. B M Jalappa, Both are residing at: No.2, 5th Cross, Rangaswamy Temple Street, Chikkapete, Bangalore-560053	Loan A/c No. M L-00001000196 Rs.2,31,52,313/- as on 31/03/2022	05.04.2022 NPA Date 30.10.2016	**Schedule 'A' Property:** All the piece and parcel of the Immovable property bearing **No.2,** Situated at Rangaswamy Temple Street, Bengaluru-560053 and Measuring East to West 18.6'feet and North to South 47'feet and **bounded on the** East by: Road, West by: Private Property, North by: Muddamma's property, West by: Private property **Schedule 'B' Property:** All the piece and parcel of the Immovable property bearing **No.2/1,** Situated at Rangaswamy Temple Street, Bengaluru-560053 and Measuring East to West 18.6' feet and North to South 47'feet and **bounded on the** East by: 5th Cross Road, West by: Private Property, North by: Property bearing No.3, West by: Property bearing No.2.

*with further interest as applicable, incidental expenses, costs, charges etc incurred till the date of payment and / or realization.

If the said Borrowers shall fail to make payment to **"Surabhi Souhardha Credit Co-operative Limited".,** as aforesaid, then **"Surabhi Souhardha Credit Co-operative Limited".,** shall proceed against the above Secured Asset(s) / Immovable Property (ies) under Section 13 (4) of the said Act and the applicable Rules entirely at the risk of the said Borrower(s) / Legal Heir(s) / Legal Representative(s) as to the costs and consequences.

The said Borrower (s) / Legal Heir(s) / Legal Representative(s) are prohibited under the said Act to transfer the aforesaid Secured Asset (s) / Immovable Property (ies), whether by way of sale, lease or otherwise without the prior written consent of **"Surabhi Souhardha Credit Co-operative Limited".,** Any person who contravenes or abets contravention of the provisions of the Act or Rules made there under shall be liable for penalty as provided under the Act.

Date: 13.04.2022
Place: Bengaluru

Sd/- Authorised Officer & Chief Executive Officer
Surabhi Souhardha Credit Co-operative Limited.,

HDFC

HOUSING DEVELOPMENT FINANCE CORPORATION LTD. CIN L70100MH1977PLC019916
Regd. Office: Ramon House, H T Parekh Marg, 169, Backbay Reclamation, Churchgate, Mumbai- 400020
Regional Office : HDFC House, No.51, Kasturaba Road, Bangalore - 560001. **Ph :** 080 41183000
Fax: 080 22275754, **E-mail : customer.service@hdfc.com, Website:** www.hdfc.com

DEMAND NOTICE

Under Section 13 (2) of the Securitisation And Reconstruction Of Financial Assets And Enforcement Of Security Interest Act, 2002 (Act) read with Rule 3 of the Security Interest (Enforcement) Rules, 2002.

Whereas the undersigned being the Authorised Officer of **Housing Development Finance Corporation Ltd. (HDFC Limited)** under Securitisation And Reconstruction Of Financial Assets And Enforcement Of Security Interest Act, 2002 and in exercise of powers conferred under Section13 (12) read with Rule 3 of the Security Interest (Enforcement) Rules, 2002, issued Demand Notice under Section 13 (2) of the said Act, calling upon the Borrower(s) / Legal Heir(s) / Legal Representative(s) listed hereunder, to pay the amounts mentioned in the Demand Notice, within 60 days from the date of the said Notice, as per details given below. The undersigned have, caused/are getting the said Notice to be pasted on the premises of the last known respective addresses of the said Borrower(s) / Legal Heir(s) / Legal Representative(s). Copies of the said Notice are available with the undersigned, and the said Borrower(s) / Legal Heir(s) / Legal Representative(s), may, if they so desire, collect the respective copy from the undersigned on any working day during normal office hours.

In connection with the above, Notice is hereby given, once again, to the said Borrower(s) / Legal Heir(s) / Legal Representative(s) to pay to **HDFC Limited,** within 60 days from the date of publication of this Notice, the amount indicated hereinbelow in their name(s), together with further interest @ 18% p.a. as detailed in the said Demand Notice from the date mentioned below in column (c) till the date of payment and / or realisation, read with the loan agreement and other documents/writings, if any, executed by the said Borrower(s). As security for due repayment of the loan, the following Secured Asset has been mortgaged to **HDFC Limited** by the said Borrower (s) respectively.

Attention of the Borrower(s) / Legal Heir(s) / Legal Representative(s) is invited to the provisions of sub-section (8) of section 13 of the Act, in respect of time available to redeem the secured asset.

Sr. No.	Name of Borrower(s) / Legal Heir(s) / Legal Representative (s)	Total Outstanding Dues	Date of Demand Notice	(Description of Secured Asset in respect of which Security Interest has been created)
(a)	(b)	(c)	(d)	(f)
1	**Mrs. Radhika Viswakarma (Borrower), And Mr. Ramnivas Vishwa Karma (Co-Borrower),** Both are residing : No.105, Sundar Paradise, A Block, AECS Layout, 4th Cross, Kundanahalli, Bengaluru 560 037, **And also at :** Villa-155, Plot-90A, Reviera, Marasur Village, Kasaba Hobli, Anekal Taluk, Bengaluru 562 106, **Mrs. Radhika Viswakarma, Raj Interior Works, Designation:** Proprietor, **No.** 3037, 1st Floor, 8th Main, 80 Feet Road, Indiranagar, Bengaluru 560 038.	**Loan Account No. 619154777 Rs.38,89,501/-** (Rupees Thirty Eight Lakhs Eighty Nine Thousand Five Hundred One Only) **as on 28.02.2022**	29.03.2022 N.P.A. Date: (e) 03.01.2022	All that piece and parcel of Plot bearing **No. 155, V.P.Katha No. 3533/155, having PID No. 150200101800403596,** being converted residential lands measuring East to West 15 mts., North to South 9 mts., **in all measuring (135 mts.)** in the land bearing **Sy No.s : Sy No.344, Sy No.347, Sy No. 455, Sy No. 458, Sy No. 461/1, Sy No. 343/1** situated at Marasur Village , Kasaba Hobli, Anekal Taluk, Bangalore and **bounded on:** East by :Plot bearing No. 166, West by : Road, North by : Plot bearing No. 156, South by : Plot bearing No. 154, And any construction thereon in the present and future.
2	**Mr. Kamala Kumar Hassan C (Borrower),** C/O, Sri Pathak B 42, Gut No 21/22, Girija Shankar Vihar, Aurangabad H O, BH New Wall Mart Paithan Road, Aurangabad, Maharashtra 431 001, **Mr. Kamala Kumar Hassan C, And Mrs. K Sheelarani (Co-Borrower / POA), Both are residing at :** No 95, Shiva Ganesh, 3rd Floor, 7th Cross, 6th Main, 4th Block, Thyagarajanagar, Bengaluru 560 028, **And also at :** Flat-Tf-308, Floor-Third, Garudadri Lavender, No.14/1, Judicial Layout, Thalaghattapura Village, Kanakapura Road, Uttarahalli Hobli, Bengaluru South, Bengaluru 560 062, **Mr. Kamala Kumar Hassan C,** Endurance Technologies Limited, **Designation:** AGM, **Department:** Operations, **Employee No:** 00850211, Plot No K-228/229, MIDC Industrial Area, Waluj, Aurangabad, Maharashtra 431136.	**Loan Account No. 611688683 Rs.28,37,882/-** (Rupees Twenty Eight Lakhs Thirty Seven Thousand Eight Hundred Eighty Two Only) **as on 28.02.2022**	26.03.2022 N.P.A. Date: (e) 31.10.2021	All that piece and parcel of Two bedroom residential apartment bearing **No.TF-308, on the Third Floor** of the building known as **"GARUDADRI LAVENDER",** having a super built up area of **1055 Sq. ft.** along with one car parking space in the **Basement Floor** with proportionate share of **279 Sq. Ft.** of undivided share, right title and interest in the land on which this apartment complex is constructed and is **bounded** on East by : Open Space, West by : Corridor and Flat No. TF-305, North by : Flat No. Tf-307 and South by : Flat No. Tf-309; which is situated on converted land bearing Sy.No.14/1, measuring to an extent of 0-12 Guntas (Twelve Guntas), converted from agricultural to residential purpose vide O.M No.BDS/ALN.SR(S).85/1999-2000, dated 16/11/1999 bounded on East by : Land belongs to Vajrappa, West by : Land of Venkatesh and Satyanarayana, North by : Land of Siddegowda and South by : 60 Feet Road Land situated at Thalaghattapura Village, Uttarahalli Hobli, Bengaluru South Taluk, Bengaluru.
3	**Mr. Srikanth C S (Borrower),** 43, 3rd Stage, 4th Block, N H C S Layout, Basaveshwaranagar, Near LIC Watertank, Bengaluru 560 079, **And also at :** Flat-419, Floor-4, Mars Mount, Ittmadu Road, Tata Paramount, Hosakerehalli Village, Uttarahalli Hobli, Bengaluru 560 050, **And also at : Tata Advanced Materials Limited., Designation:** Senior Manager, **Department:** Stores, 10, Jagani Industrail Area, Jigani, Bengaluru 560105.	**Loan Account No. (1) 651790377 Rs.50,00,038/- (2) 652129710 Rs. 7,99,007/- (3) 652215102 Rs. 2,42,001/- Total Rs.60,41,046/-** (Rupees Sixty Lakhs Forty One Thousand Forty Six Only) **as on 28.02.2022**	26.03.2022 N.P.A. Date: (e) 31.12.2021	All that piece and parcel of the **3 BHK** residential Apartment bearing **Unit No. FF-419** situated on the **Fourth Floor** in the Apartment Complex known as **"MARS MOUNT"** having a carpet area of **950 Sq. ft.,** corresponding proportionate share in the common areas of **378 Sq. ft., Balcony area of 82 Sq. ft.** & super built up area of **1410 Square Feet** (which is inclusive of carpet area, Balconies & Proportionate share in the common areas such as Passages, Lobbies, Lifts, Staircases & other area of common use) with **544 sq.f t. constructed on Sy. No:7. Re-Sy No. 157 Further phodi Re-Sy.No:157/2** measuring to an extent of **1 Acre 24 guntas and (2) Old Sy. No:7, Re-Sy.No:158,** measuring to an extent **of 01 acre, in total measuring 01 acres 24 guntas,** both the properties are situated at Hosakerehalli Village, Uttarahalli Hobli. Bangalore South Taluk, Presently bearing Amalgamated BBMP Khatha No.832/157/7/158, in the ward No. 160 of Hosakerehalli, Bangalore.

*with further interest @ 18% p.a. as applicable, incidental expenses, costs, charges etc incurred till the date of payment and / or realization. If the said Borrower (s) / Legal Heir(s) / Legal Representative(s) fail to make payment to **HDFC Limited** as aforesaid, then **HDFC Limited** shall proceed against the above Secured Asset / Immovable Property under Section 13 (4) of the said Act and the applicable Rules entirely at the risk of the said Borrower(s) / Legal Heir(s) / Legal Representative(s) as to the costs and consequences.

The said Borrower (s) / Legal Heir(s) / Legal Representative(s) are prohibited under the said Act to transfer the aforesaid Secured Asset / Immovable Property, whether by way of sale, lease or otherwise without the prior written consent of **HDFC Limited.** Any person who contravenes or abets contravention of the provisions of the Act or Rules made thereunder shall be liable for imprisonment and/or penalty as provided under the Act.

Date: 14.04.2022
Place: Bengaluru

Sd/- Authorized Officer
HDFC Ltd., Under SARFAESI ACT, 2002

PUBLIC NOTICE

I the undersigned advocate on behalf of my clients **Smt Muniyamma W/o Late Muniyappa**, aged abouut 58 years, R/at: Doddasanne village, Kasaba Hobli, Devanahalli Taluk, Bangalore Rural District and others have filed the above petition for the death certificate of one **Late Muniyappa S/o Late Doddamuniyappa** who expired on **05.08.2002** at Doddasanne village, Kasaba Hobli, Devanahalli Taluk, Bengaluru Rural District. If any parties who have objections may dispute regarding the same can appear before the Hon'ble Principal Civil Judge and JMFC at Devanahalli and the date of hearing **on 13/05/2022 at 11.00 A.M. in Crl. Mis No.113/2022.**

By Order of the Court, Sd/- Chief Ministerial Officer Civil Judge & JMFC Court, Devanahalli

Sri Nagaraja.M, Advocate

PUBLIC NOTICE

The General Public are hereby notified and informed that, my clients

1) Sri Kumar K.C. S/o Chickegowda, had purchased a property Assessment No. 149, Khatha No.35, Yeshwanthapura Hobli, Herohalli Village, Tunganagar, Bangalore-560072, from Smt. Soumya W/o. Sri Ravikumar, G.P.A. Holder under registered Sale Deed Dt.: 13-11-2020 registered in the office of the Sub-Registrar Office, Rajajinagar, registered as Document No. RJN-1-04843/2020-21, C.D. No. RJND778, It is further submitted that the property measuring East to West: 41 Sq.ft and North to South : 40 Sq.ft totally 1640 Sq.ft.

2) Smt. Savitha N. D/o Nagaraju, had purchased a property Assessment No. 149, Khatha No.35, Yeshavanthapura Hobli, Herohalli Village, Tunganagar, Bangalore-560072, from Smt. Usha W/o. Late Hanumantharayappa, G.P.A. Holder under registered Sale Deed Dt: 13-11-2020 registered in the office of the Sub-Registrar Office, Rajajinagar, registered as Document No. RJN-1-04841/2020-21, C.D. No. RJND778, It is further submitted that the property measuring East to West: 41 Sq.ft and North to South : 20 Sq.ft totally 820 Sq.ft.

3) Smt. Rangamma W/o Sri. Satish, had purchased a property Assessment No. 149, Khatha No.35 and now as BBMP No. 531, Yeshavanthapura Hobli, Herohalli Village, Tunganagar, Bangalore-560072, from Sri. Vivek G.R S/o. Sri. B.G Ramakrishna, G.P.A. Holder under registered sale Deed Dt: 22-02-2021 registered in the office of the Sub-Registrar Office, Rajajingar, registered as Document No. RJN-1- 08892/2020-21, C.D. No. RJND850, It is further submitted that the property measuring East to West: 41 Sq.ft and North to South : 30 Sq.ft totally 1230 Sq.ft.

It is submitted that my clients had taken the above said sale deed documents by the time of travelling to Channarayapatna dated on 01-02-2022 at the point of time the above said documents is been misplaced/ lost. If any person/s come in contact of the same or found they may kindly return the same to my client or the below mentioned address within 7 days. In this regard my client has also lodged a police complaint in respect of the lost document online which is registered as Lost Report No. 0150148/2022.

Narase Gowda, Advocate
No. 21-22, 3rd Floor, Krishna Towers,
3rd Main Road, Gandhinagar,
Bengaluru - 560 009. Mob No. 9844441633
Date : 13.04.2022

PUBLIC NOTICE

This is to notify the general public that, my client has lost the original sale deed pertaining to property bearing old Municipal No.4 and 5, Site No.4, PID-No.31-44-4, situated at Binnipete West, Kempapura Agrahara Post, Bangalore Ward No.32, measuring East to West towards North 120 feet, towards South 118.6 feet, North to South towards East 30.11 feet, towards West 30.10 feet, Item No.1 and East to West towards North 112.6 feet, towards South 105.0 feet, North to South towards East 51.10 feet, towards West 35.0 feet, Item No.2, totally measuring 8362.00 Sq.feet. The same is registered before the Sub-Registrar, Gandhinagar vide book No.1, Document No. GAN-1-00613-2014-15, CD No.GAND187 dated 16.05.2014. My client was made Police Complaint through E-Lost Report No.0192900/2022 dated 31.03.2022 with regards. If anybody find the aforesaid sale deed please hand over to me or at Mr. M. Ashok and Smt. Anuradha, No.43, Ashok Residency, Near Indian Oil Petrol Bunk, 3rd Cross, SSI Area, Rajajinagar 6th Block, Bangalore-560 010 or please contact by Phone.

Sri Shivashankara .Y.D., Advocate
No.169/18, 2nd Floor, 1st Main,
Vidyaranyanagar, Magadi Main Road,
Bangalore-560 023. Mob: 9964184483

PUBLIC NOTICE

This is to bring to the notice of the general public that our client **SRI. MALLEBOINA GOPALA KRISHNA** S/o Sri. Raghavaiah is intending to purchase the schedule property mentioned hereunder from **SRI.VINAY KUMAR. K. TANDASI** S/o Mr. K.C Tandasi S/o, any person/s objecting for the proposed purchase or are having any right, title, interest or any type of claim over the scheduled property is hereby called upon to file their objections/claims what so ever along with documentary proof within **7 days** from the date of publication of this notice with the under mentioned advocate failing which; our client/s shall proceed and complete the sale transaction with the above stated person.

SCHEDULE PROPERTY

All that piece and parcel of the Residential Property bearing **site No. 30,** Property No. 44/4, BBMP Katha No. 2936/A/44/4-30, House Site No. 631, Situated at **7th Cross, Maruthi Layout, Hennur, Kalyananagara Post, Bangalore – 560043,** measuring East to West 40 Feet, And North to South 30 Feet, in all measuring **1200 Square Feet,** along with 180 square Feet of AC Sheet Building, presently coming under BBMP Ward No. 24 and bounded on the :

East by : Private Road, West by : 25 Feet road
North by : Site No. 29, South by : Site No. 31

C.K.V.K. LAW ASSOCIATES
Mr. VENKATESH CHANDRAN M.A., L.L.B.
Advocates & Legal Consultants
Bangalore-560 043. Contact : 9845846428

ಕೆನರಾ ಬ್ಯಾಂಕ್ Canara Bank
(A Government of India Undertaking)
Together We Can

Chamarajpet Branch : # 6, 2nd Main, 2nd Cross, Chamarajpet, Bengaluru-560 018. Tele Phone : 080 22427704, 22425149.
Email : cb0405@canarabank.com

DEMAND NOTICE TO BORROWER / GUARANTOR / MORTGAGOR

Notice issued under Section 13(2) of the Securitisation and Reconstruction of Financial Assets and Enforcement of Security Interest Act, 2002.

To,

Borrower : 1. M/s Unity Foods
No 12, Nagarbhavi Outer Ring Road, Malagala, Bengaluru - 560091.
2. Sri. Pradeep H P, S/o Puttaswamy Gowda (Partner & Guarantor)
264, Kuvempu Road, Old Canara Bank Building, Vidyanagara, Hassan - 573201.
3. Sri. Manjunath N H, S/o K P Hanumanthaiah (Partner & Guarantor)
7919, 9th Cross, Vajrahalli Road, Subhash Nagar, Nelamangala, Bengaluru - 562123
4. Sri. Praveen Kumar A N, S/o Nagaraj A V (Guarantor)
3404, 4th Cross, C Block, Near Nayak Hospital, Gayathrinagar, Srirampura, Bengaluru - 560021.

That you, **M/s Unity Foods (hereinafter referred to as "the Borrower(s)')** have availed various loan against which there are outstanding liabilities as mentioned below. We had called upon you to clear the entire liabilities for the loans borrowed from our Branch.

You have committed default in repayment of loans as mentioned below and the loans were classified as Non Performing Assets on **31.03.2021**. The Bank through this notice brings to your attention that you have failed and neglected to repay the said dues/ outstanding liabilities and hence hereby demand you under Section 13(2) of the Act, by issuing this notice to discharge in full the liabilities of the Borrower as stated in hereunder to the Bank **within 60 days from the date of receipt of this notice.** The notice under Sec.13(2) of the Act has been sent to you by Registered Post. Ack. Due on **06.04.2022**.

Further, it is brought to your notice that you are also liable to pay future interest at the rate together with all costs, charges, expenses and incidental expenses with respect to the proceedings undertaken by the bank in recovering its dues.

Please take note of the fact that if you fail to repay to the Bank the aforesaid sum of **Rs.1,80,97,345.99 (Rupees One Crore Eighty Lakhs Ninety Seven Thousand Three Hundred Forty Five and Paise Ninety Nine Only),** together with further interest and incidental expenses and costs as stated above in terms of this notice under Section 13(2) of the Act, the Bank will exercise all or any of the rights detailed under sub-section (4)(a) and (b) of Section 13. You are hereby restrained from dealing with any of the secured assets detailed below in terms of Section 13(13).

Your attention is invited to provisions of sub-section (8) of Section 13 of the Act, in respect of time available, to redeem the secured assets.

A/C No.	Nature of Loan	Liability as on 06.04.2022	Future Rate of Interest
04041400001160	OCC/ODBD	Rs.1,53,40,284.25	8.85% +2% Penal Interest
04047100000192	CFITL	Rs. 8,02,610.95	8.85% +2% Penal Interest
04049160000147	GECL	Rs. 19,54,450.79	7.50%+2% Penal Interest

Details of Security Assets : EMT of property at MUDA Model House No 9, Corporation No 10/A , 10/B [Old No 10], 5th Main, Medar Block [Behind Aakashvani], Yadavagiri, Devaraja Moholla, Mysuru 570020. bounded by : **East by :** Road, **West by :** Model House No 8, **North by :** Road and **South by :** Conservancy.

Name of Title Holder / Mortgager : Sri Praveen Kumar A N

Place : Bangalore — Authorised Officer
Date : 13.04.2022 — Canara Bank

INDIAN INSTITUTE OF SPACE SCIENCE AND TECHNOLOGY
Department of Space, Government of India
Thiruvananthapuram 695 547, Kerala State, India.
Phone: 0471-2568451 Fax:0471-256 8406 e-mail: purchase@iist.ac.in

PUBLIC TENDER

Sealed **TWO PART** tenders are invited from accredited Indian manufactures/suppliers for Supply and installation of **RF Anechoic Chamber.** (Tender No. **202100941101–1 No**) at IIST, Valiamala. The tender documents including detailed Terms and Conditions & Quantity can be downloaded from our website: **www.iist.ac.in.** The due date of receipt of tender shall be **30.05.2022 at 14.00 HRS.** The tender shall be opened in the presence of bidder's representatives on the next day i.e. **31.05.2022 at 10.30 Hrs.** at IIST.

Sd/-
Deputy Registrar (Grade I), Purchase
for and on behalf of Director, IIST

Date : 14.04.2022

Janavikasa Souharda Credit Co-Operative Limited
#244, Kallehwara Nilaya, 6th Main Road, M.S. Ramaiah Layout
Nagasandra Post, T. Dasarahalli, Bangalore-560073
Tel : 080-28372503, +91 9845397267

POSSESSION NOTICE {Rule 8 (1) of Security Interest (Enforcement) Rules, 2002}

Whereas The undersigned being the authorised officer of the M/s.Janavikasa Souharda Credit Co-Operative Limited under the Securitisation and Reconstruction of Financial Assets and Enforcement of Security Interest (Second) Act, 2002 and in exercise of powers conferred under Section 13(12) read with Rule 3 of the Security Interest (Enforcement) Rules, 2002 issued a **demand notice dated 31.07.2021** calling upon the borrower **Smt. Swarnambike, Sri. Shivarudraswamy and Sri Manjunath R** to repay the amount mentioned in the notice being **Rs.6,11,647/- (Rupees Six Lakh Eleven Thousand Six Hundred And Fourty Seven only)** within 60 days from-the date of receipt of the said notice.

The borrower having failed to repay the amount, notice is hereby given to the borrower and the public in general that the undersigned has taken possession of the property described herein below in exercise of powers conferred on him under sub-section (4) of section 13 of Act read with rule 8 of the Security Interest (Enforcement) Rules, 2002 on this the **12.04.2022.**

The borrower in particular and the public in general is hereby cautioned not to deal with the property and any dealings with the property will be subject to the charge of the M/s. Janavikasa Souharda Credit Co-Operative Limited for an **Rs.6,63,838/- (Rupees Six Lakh Sixty Three Thousand Eight Hundred And Thirty Eight only) as on 30.12.2021** and interest thereon.

The borrower's attention is invited to provisions of sub-section (8) of section 13 of the Act, in respect of time available, to redeem the secured assets.

Schedule Property/Secured Asset

All that piece and parcel of the property being vacant residential Site No:169 , Khata No.394/169 E Khatha No150300700700101959 Survey no 68 measuring East to West 40(12.19mtrs) feet and north to south: 30(9.14mtrs) feet, Rcc Building and one sheet house building with red oxide floor havng ground and 1st floor of house and bounded on situated at Lohithnagara, Basavanahalli grama, Kasaba Hobli, Nelamangala Taluk, Bangalore Rural. East by : Property No 178 West by : Panchayathi Road North by : Property No 168 South by: Property No 170.

Date: 12.04.2022 — **Sd/- Authorised Officer**
Place: Bengaluru — **Janavikasa Souharda Credit Co-Operative Limited**

केनरा बैंक Canara Bank
(A Government Of India Undertaking)

Thanisandra Branch
No.115, Near Thanisandra Circle,
Bengaluru-560077

POSSESSION NOTICE

APPENDIX IV under Act- Rule 8 (1) Section 13(4) (For Immovable Property)

The undersigned being the Authorized Officer of **Canara Bank, Thanisandra Branch, No.115, Near Thanisandra Circle, Bengaluru-560077,** Under Securitization And Reconstruction of Financial Assets and Enforcement of Security Interest Act, 2002 (Act 54 of 2002) and in exercise of powers conferred under Section 13 (12) read with Rule 3 of the Security Interest (Enforcement) Rules 2002, issued a Demand Notice dated **29/01/2022** calling upon the Borrower/Co- Borrower/Mortgagor/Guarantor **1) Srinivas Rao Meriga** S/o Sri. Musalaiah, No.468, 11th Main, M S Ramaiah Layout, Near 8th Mile, Nagasandra Post, Bengaluru-560073. **2) Mrs. Mohini Bandari** W/o M Srinivas Rao, NHAI, Sy No.13, 14th KM, Nagasandra Village, Tumkur Road, Bengluru-560073. to repay the amount mentioned in the notice, being **Rs.58,15,446.33 Paisa (Rupees Fifty Eight Lakh Fifteen Thousand Four Hundred Forty Six and Thirty Three Paisa Only) as on 29/01/2022** within 60 days from the date of receipt of the said notice, together with further interest and incidental expenses and costs.

The Borrowers/Guarantors/Mortgagors having failed to repay the amount, notice is hereby given to the borrowers and the public in general, that the undersigned has taken possession of the property described herein below in exercise of powers conferred on him / her under section 13 (4) of the said Act, read with Rule 8 & 9 of the Security Interest (Enforcement) Rules, 2002 on **12th April 2022.**

The borrowers attention is invited to provisions of sub-section (8) of section 13 of the Act, in respect of time available, to redeem the secured assets.

The Borrowers/Guarantors/Mortgagors in particular and the public in general are hereby cautioned not to deal with the property and any dealings with the property will be subject to the charge of the Canara Bank for an amount **Rupees 58,15,446.33 Paisa (Rupees Fifty Eight Lakh Fifteen Thousand Four Hundred Forty Six and Thirty Three Paisa Only) as on 29/01/2022.** Together with further interest and incidental expenses and costs.

Description of the Immovable Property.

Name of Title holder:- Mr. Srinivas Rao Meriga and Mrs. Mohini Bandari. Residential Flat bearing No.101 on the 1st Floor in the building known as SENTINEL'S PRIDE having super built up Area Measuring 1,700 Sq. ft. constructed on the property bearing Sy No.2/4 (Vide Conversion Order Bearing No.ALN:SR (EAST): 305/2004-05, dated 04.03.2005, issued by the office of the Special Deputy Commissioner, Bengaluru District), BBMP Katha No.68/2/4, Situated at Thanisandra Village, K R Puram Hobli, Bengaluru East Taluk, Bengaluru, along with One Covered Car Parking Space in the Stilt together with 557 Sq.ft of undivided share right title and Interest in the composite property and aforesaid property is bounded on the: East by: Remaining Portion of Sy No.s 2/4 as notified by BDA, West by: Road and land bearing Sy No. 1/1, North by: Land bearing Sy No.2/3B, South by: Land bearing Sy No.2/5.

Date : 12.04.2022 — **Sd/- Authorised Officer**
Place : Bengaluru — **Canara Bank**

YOUR GUIDE TO SPICY LIVING
INDULGE
Every Friday with THE NEW INDIAN EXPRESS

PUBLIC NOTICE

My client Smt. Anita Kumari has lost/misplaced the original General Power of Attorney dated: 28.12.2007, in respect of the flat bearing Flat No.302, situated in the 3rd Floor of the apartment known as "Harinivasa Paradise", No. 1291, 14th Cross, Girinagar 2nd Phase, Bengaluru, while travelling from Chattisgarh to Bengaluru. If any person/persons have found the said original General Power of Attorney dated: 28.12.2007, you are hereby requested and called upon to hand over the same to the below mentioned address within 7 days from the date of this notification and oblige.

Amith .S.A, Advocate
No. 1495, 1st Floor, 24th Main,
27th Cross, Banashankari 2nd Stage,
Bengaluru-70 Ph: +91 95355 72258
Date: 14.04.2022

LOST OF DOCUMENT

Sri **V. R. Rajesh** S/o V Ramamurty, residing at No. # 38, 24 Cross, 3 Main, Chikkalasandra, Uttharahalli, Bangalore 560061, has lost/ misplaced the Original documents while shifting of house that the Sale Deed dated 10-02-2017 vide document No. JPN-1-08328-2016-17, Stored in CD No. JPND415, dated 10-02-2017 registered in the sub registrar Office Jayanagar, and Document No. MLS-1-02310-2018-19 of Book-1, stored in CD.No MLSD146 in the office of the Sub Registrar, Malleshwaram, Bangalore. in this regards Police Complaint lodge with complaint no : 0201661/2022 Dt:13/04/2022 If any body found above documents kindly contact to Nearest police station or D Venkataramana Reddy, Advocate & Consultant **Ph : 9481949719**

PUBLIC NOTICE

It is hereby informed to the General Public that my client **Mr. JAGADESWAR PRUSTY** S/o Harihara Prusty has entered into an Agreement of Sale, Dt: 24-03-2022 with **Mr. S. RAMA RAO S/o S. Sathya narayana Rao,** in order to purchase Site No. 1458 , situated at Sanitary Core, 3rd Phase, Yelahanka New Town, Bengaluru-560064,BBMP Katha No.1741/1458 , measuring 1200 Sq. ft and bounded on East by: Road, West by : House No. 1467, North by : House No. 1459 and South by: House No. 1457. Any claimant/s who claim right, title and interest over the property may approach the **below Contact Number** with relevant documents within 10 days of this, failing which the claim of such person(s) will be deemed to have been waived and my client will proceed further for the execution of an Absolute Sale Deed.

G.P Chaya, Advocate
Ph. No. 9448689048
Mr. JAGADESWAR PRUSTY
Ph. No. 9343779182
Office: #4, Opp. To Canara Bank, A Sector, Yelahanka New Town, Bangalore-560064

PUBLIC NOTICE

This notice is issued on behalf of my client **Sri. Mahadevaiah** S/o. Late Honnappa, to bring the notice of the general public that the original Registered Absolute Sale Deed bearing No.5563/1974-75 of Book-I, at pages 148 to 150, Volume -1084, Registered in the office of the Sub-Registrar, Bengaluru South Taluk, Bengaluru, executed by Sri. K.N. Subbarao, S/o. K.N. Narayana Rao, in favour of Smt. Premamma, W/o. Mahadevaiah, is missing/ lost/misplaced.

If any person/s, firm, company, institution or organization has any claim are holding the afore mentioned document, they may contact the undersigned in writing within **7 days** from the date of this notice failing which it will be presumed that there are no claims.

SCHEDULE PROPERTY

All that piece and parcel of residential immovable property bearing Site No.12, House List No.443/514, presently BBMP Khatha No.1101, 686/722, old Khatha No.722, situated at Edga Road, Varthur Village, Varthur Hobli, Bengaluru East Taluk, now comes under the limits of Bruhath Bengaluru Mahanagara Palike, Bengaluru, measuring East to West : 50-0 Feet and North to South : 30-0 Feet, totally measuring 1500 Square Feet and bounded on :- **East by :** Property of Ramaiah, **West by :** Road, **North by :** Site No.13 and **South by :** Site No.11.

Umesh .P, Advocate
No.593, 14/14, Hagaduru Colony,
White Field, Bengaluru - 560 066.

IN THE COURT OF THE CITY CIVIL JUDGE AT BENGALURU (CCH-56)
P & SC No. 713 / 2021

Petitioners
Sri. K. Eshwara Rao, Aged about 63 years, S/o late. Krishnoj Rao, 02.Sri Bharath. E.A, Aged about 30 years, S/o K. Eshwara Rao, Both resident of No.42, 2nd Main, Jain Temple Street, Parvathipuram, Basavanagudi, Bengaluru-560 004.
AND
NIL — **Respondents**

PUBLIC NOTICE

Whereas, the above Petitioners have filed an application under section 372 of Indian Succession Act for grant of Succession Certificate in respect of the schedule shares which was belonging to their deceased Smt. Chethana S N, who died on 08.11.2020. This Hon'ble Court has fixed a date on 13/06/22 at 11.AM, for hearing of the said application. The interested person/s who may or have any interest shall appear before this Hon'ble Court on the day fixed above, shall file their objection/s if any with supporting documents, failing which, the matter will be heard and determined Exparte.

SCHEDULE

Invested in holding DPID 1204720004285969, HDFC Bank Ltd., number of shares held under ISIN-INE040A01026 165 shares and number of shares credited under ISIN-INE040A01034 is 330 shares as on 21.09.2019. Given under my hand & seal of the Court on this 08th day of April.2022

By Order of the Court, Assistant Registrar
City Civil Court, Bengaluru

Advocate for Petitioners
(K. S. Chandrashekar & GURU RAJU. C.D
No.21, Dhondusa Layout, Mount Joy Road, Hanumanthanagara, Bengaluru-560 019.

PUBLIC NOTICE

FOR PURCHASE OF PROPERTY

NOTICE is hereby given that **Sri. NARAYANAPPA @ NARAYANA REDDY AND OTHERS** are willing to sell the schedule property in favour of my Clients **Sri. M DANIYEL WALTER, Sri. MULLAIRAJAN L, Smt. GEETHA V and Sri. K MAGESH,** free from all encumbrances. Any person having any right, title, interest, claim or demand of any nature whatsoever in respect of the said property, is hereby required to make the same known in writing along with the documentary proof thereof, to the below mentioned his Counsel Mr.RADESH.K, Office at No.7, HM Pearl Complex, Thubarahalli Bangalore. within 07 days from the date of publication hereof, failing which the negotiations shall be completed, without any reference to such claims and the claims if any, shall be deemed to have been given up or waived.

SCHEDULE

All that piece and parcel of the Property bearing (Old Sy No: 85/1) New Sy No: 85/8, measuring 30 Guntas, Situated at Tattanuru Village, Anugondanahalli Hobli, Hosakote Taluk, Bangalore Rural District.

Contact : **Mr. RADESH BE,** LL.B, LL.M
Director-MKM Legal Solutions Pvt Ltd.
e-mail id: radesh@mkmlegalsolutions
Contact No: +91 9916433083

PUBLIC NOTICE

The general public is hereby informed that our client intends to purchase the property measuring to an extent of 31 Acres 18 Guntas comprised in various Survey Numbers described in the Schedule hereunder and hereinafter collectively referred to as Schedule Properties situated at Srinivasapura Village, Kasaba Hobli, Nelamangala Taluk, Bangalore Rural District from the respective owners as detailed below;

S.No.	Owner Name	Survey No.	Extent (In Acre.Guntas)
1.	Chandrappa	155/1	1.15
2.	Narasimhaiah	155/5	0.20
3.	Narasimhaiah	155/6	1.15
4.	Narasaiah & Shivaraj	155/2	2.35
5.	P. Gunda Rao	155/3	3.15
6.	B.S.Laxmidevi, S.Umadevi and S.Bhagyalakshmi	155/7	3.15
7.	Doddagangaiah	155/4 (Old.No.155/2)	3.00
8.	Muddaveerappa	156/1	3.26
9.	Legal heirs of Late Kempaiah	156/2	2.33
10.	Muddaveerappa	157/1	4.08
11.	Doddagangaiah	157/2	4.24
12.	B.S.Veena	157/3	0.12
		Total =	31.18

According to the owners, the abovementioned properties are absolutely free from any encumbrance whatsoever.

If any person/s, entity, firm, institution has or claims any right, title, interest pending litigation or demand of any nature in or upon the Schedule Properties or any part thereof, the same may be brought to the notice of the undersigned in writing together with all details of the right, title, interest, claim, pending litigation or demand made together with supporting documents within 10 (Ten) days from the date of this notice, failing which such claim shall be considered to have been waived and/or given up and our client shall be entitled to complete the transaction in respect of the Schedule Properties. Objections and/or claims received after the expiry of the period stipulated above shall neither be entertained nor be binding on our client and our client cannot be held liable for any claim arising thereafter.

ADINATH NARDE
Adinath Narde and Revathy Associates,
Advocates,
No.101, First Floor, "The Presidency",
Old No. 1, New No.82, St. Mark's Road, Bengaluru-01,
Phone: 080-22247651/22104246

Dated: 14.04.2022
Place: Bengaluru

यूनियन बैंक Union Bank of India — आन्ध्रा Andhra — कार्पोरेशन Corporation

Davanagere Mandipet Branch (00732)

E-Auction Sale Notice for Sale of Immovable Properties

E-Auction Sale Notice for Sale of Immovable Assets under the Securitisation and Reconstruction of Financial Assets and Enforcement of Security Interest Act, 2002 read with Rule 8 (6) of the Security Interest (Enforcement) Rule, 2002.

Notice is hereby given to the public in general and in particular to the Borrower(s) and Guarantor(s) that the below described immovable property mortgaged / charged to the Secured Creditor, the symbolic possession of which has been taken by the **Authorized Officer of Union Bank of India** will be sold on the date mentioned below, for recovery of dues as mentioned hereunder to **Union Bank of India** from the below mentioned Borrower(s) & Guarantor(s). The Reserve Price and the Earnest Money Deposit are also mentioned hereunder:

1. Name of the Borrower & Guarantor/s : 1 Mr K CHANNABASAPPA, S/o K.L. Parameshwaraiah, 3rd Cross, MCC A Block, Davangere - 577002.

Amount Due: Rs. 10,36,46,326/- as on 31.12.2021 with further interest, cost and expenses.

Description of the property/IES: 01. EMG of Commercial cum Residential Building, Khatha No. 399/36/2 New 5/22, Site No.5, BTM Layout,16TH Main Road Kuvempu Nagar, Bangalore. **02.** Commercial Site measuring about 3045 Sq. Ft. having site No. 1 & 2, Khata No. 341/1, Hulimavu Village, Near Meenakshi Temple, Bannerghatta Road, Bangalore South Tq.

Reserve Price: Rs. 2,52,06,345/- (for Commercial cum Residential Building) & — **EMD: Rs. 25,21,000/-**
Rs. 2,67,19,650/- (for Commercial Site) — **EMD: Rs.26,72,000/-**

Date of Demand Notice: 25.09.2021 — **Date of Possession: 03.12.2021**

Date & Time of E-Auction 29-04-2022, 11.00 AM to 5.00 PM (with 10 min. unlimited auto extensions)
Last Date for Submission of EMD : 28-04-2022 on or before 5.00 PM -Bid multiplier Amount Rs. 5,00,000/-

For detailed terms and condition of the sale, please refer https://www.ibapi.in or website: www.unionbankofindia.com. E-auction website: www.mstcecommerce.com or Further details contact: 9480058280/8170030384

Date : 13-04-2022 — **Sd/- Authorized Officer, Union Bank of India**

PUBLIC NOTICE

Notice is hereby given to the public at large that on behalf of our Client, we are investigating the right, title and interest in relation to the land described in the **Schedule** below ("**Schedule Property**") which is owned by the persons specified in the Schedule ("**Owners**"). The Owners have represented that they are the joint and absolute owners of the Schedule Property having unrestricted rights of alienation over the same. Adarsh Ecstasy Projects Private Limited, a Company having its registered office at No. 2/4, Langford Garden, Richmond Town, Bengaluru -560 025 has also represented that it has entered into Agreement to Sell dated 21.1.2021 in respect of the Schedule Property with the Owners, which is valid and subsisting as on date.

Any person claiming to have any manner of right, title, benefit, demand, claim or interest in relation to the Schedule Property, or any part thereof, by way of sale, exchange, let, lease, license, assignment, mortgage or in any other manner, is hereby called upon to lodge his objections and/ or claims in writing along with documentary evidence in support thereof, with the undersigned within **7 (seven)** days from the date of this notice. If no such claim is received, it would be deemed that no person, except the Owners and Adarsh Ecstasy Projects Private Limited, has any right over the Schedule Property and claim/s if any, will be deemed to have been waived.

Schedule

The agricultural land situated at Amani Bellandur Khane Village, Varthur Hobli, Bengaluru South Taluk, Bengaluru Urban District described below:

Sl. No.	Survey No.	Extent		Boundaries				Owners	Agreement Holder
		Acres	Guntas	East	West	North	South		
1.	11/3	0	30	Survey No. 11/1	Survey No. 12	Survey No. 11/2	Survey No.13	Mr. S. Prakash, Mr. Nagaraj S, Mrs. K. Pushpa, Mr. A Sanjay, Mr. A. Yogesh.	Adarsh Ecstasy Projects Private Limited

Date: April 14, 2022

Signed/-
R Vasudev / B S Raghavi
Magnah Law Partners
No. 1/24, Hanumanthappa Layout, Ulsoor Road, Bengaluru - 560 042
Phone No. 080-46462424. Email id: raghavi.bs@magnahlaw.com

All the news.
In just a click.
Log to www.newindianexpress.com
THE NEW INDIAN EXPRESS
/thenewindianxpress
@newindianxpress
+The New Indian Express
GET IT ON Google Play
Download on the App Store

SYMBOLIC POSSESSION NOTICE

ICICI Bank | **Branch Office:** ICICI Bank Ltd. 4/10, Mythree Tower, Bommanhalli Hosur Main Road Bangalore- 560068

Whereas

The undersigned being the Authorized Officer of ICICI Bank Limited under the Securitisation, Reconstruction of Financial Assets and Enforcement of Security Interest Act, 2002 and in exercise of the powers conferred under section 13 (12) read with Rule 3 of the Security Interest (Enforcement) rules 2002, issued demand notices upon the borrowers mentioned below, to repay the amount mentioned in the notice within 60 days from the date of receipt of the said notice.

As the borrower failed to repay the amount, notice is hereby given to the borrower and the public in general that the undersigned has taken Symbolic possession of the property described herein below in exercise of powers conferred on him/ her under Section 13(4) of the said Act read with Rule 8 of the said rules on the below-mentioned dates. The borrower in particular and the public in general is hereby cautioned not to deal with the property and any dealings with the property will be subject to the charge of ICICI Bank Limited.

Sr. No.	Name of the Borrower/ Loan Account Number	Description of Property/ Date of Symbolic Possession	Date of Demand Notice/ Amount in Demand Notice (Rs.)	Name of Branch
1.	Irfan M/ Shaheen/ LBBNG00005056866 LBBNG00005126903	Schedule 'A' Property All That Part And Parcel Of Immovable Converted Property Bearing Survey No.24/14 Of Seegehalli Village, Measuring 1 Acre 34 Guntas And 18 Guntas Of Kharab Land, Duly Converted For Non-agricultural Residential Purposes, By The Special Deputy Commissioner, Bangalore District Bangalore Vide Order No.A In (EB) SR-51/2007-08, Dated 17.11.2009, Situated At Seegahalli Village, Bidarahalli Hobli, Bangalore East Taluk, Bangalore District And The Propertyschedule 'B' Property (Undivided Interest Agreed To Be Sold) 830 Sq. Feet Undivided Share, Right, Title, Interest And Ownership In Schedule 'a' Property Schedule 'C' Property (Apartment) All That Residential Apartment Bearing Flat No.107 In First Floor Of Block 'A' (sheshadri), Of "Thirumala Green Fields" Renamed As "Thirumala Lakshmi Grand" Being Built Up Area Inclusive Of Proportionate Share In Common Areas Such as Passages, Lobbies, Lifts, Staircases And Other Built Up Areas Of Common Use, Including Club House With Right To Use One Covered Parking Space/s In The Basement Floor With Exclusive Right To Use And Enjoy./date Of Symbolic Possession - 08.04.2022	03.07.2021 Rs. 71,27,365/-	Bangalore
2.	Arogya Raj Praveen/ Alex Abhishek/ LBBNG00005146054	Schedule Property All That Piece And Parcel Of The Residential Property Bearing Old No. 1/6, Old Khatha No. 150, New Municipal No. 11 (Pid No. 68-240 11), Situated At Muneswaraswamy Layout Main Road, Ejipura, Bangalore- 560 047, In Corporation Ward No. 68, Measuring East To West (32+20)/2 Feet And North To South 30 Feet, In All Measuring 780 Sq. Ftalong With 6 Squares In Ground Floor, 6 Squares In First Floor, 2 Squares In Second Floor, RCC Roofed House, Doors And Windows, Jungle Wood, Red Oxide Flooring, With All Civic Amenities In The Schedule Property./ Date Of Symbolic Possession - 08.04.2022	30.08.2021 Rs. 41,33,204/-	Bangalore
3.	Prasannakumar Shetty Kenchanur/ K Anitha Shetty/ LBBNG00001795789 LBBNG00001795788	Schedule -'A' (Entire Property In Which The Residential Complex Is Constructed) All That Piece And Parcel Of Land Property Bearing Corporation No.59, Situated On Palace Road, Ward No.78, Bangalore, Known As "Melville House", With An Extent Of 3,06,050 Sq Feetschedule- 'B' (Property Conveyed Under This Deed) An Undivided 1737/594862 Share (Equivalent To 891.10 Square Feet) In The Land Comprised In The Schedule "A" Property. Schedule-'C' (Description Of The Apartment Constructed By The Purchaser Through The Confirming Party Under Separate Construction Agreement) A Three Bedroom Apartment With Vitrified Tiled Flooring Bearing No.234 On The Third Floor, In The "Second Wing, Of First Block Of The Multi- Storeyed Residential Complex Known As "Embassy Habitat" Constructed In The Schedule 'A' Property With A Super Built- up Area Of 1737 Square Feet (which Is Inclusive Of Balaconies And A Proportionate Share In The Common Areas) Together With Two Covered Car Parking Space. The Bbmp Has Allotted Municipal Sub Number To The Above Apartment As 59/31/ Date Of Symbolic Possession -08.04.2022	08.06.2021 Rs. 19,96,964.00/-	Bangalore

The above-mentioned borrowers(s)/ guarantors(s) are hereby given a 30 day notice to repay the amount, else the mortgaged properties will be sold on the expiry of 30 days from the date of publication of this Notice, as per the provisions under the Rules 8 and 9 of Security Interest (Enforcement) Rules 2002.

Date : April 13, 2022 — **Authorized Officer**
Place: Bangalore — **ICICI Bank Limited**

ESTD: 1907

THE BANGALORE CITY CO-OP. BANK LTD.,

ADMINISTRATIVE OFFICE: NO. 3, Pampamahakahvi Road, Chamarajapet, Bangalore -18.
Office: 26678572 : 26600512: 26609066. Tele Fax: (080) 26617980

(Rule 8 (1) POSSESSION NOTICE (for immovable property) (Symbolically)

Whereas the undersigned being the authorised officer of The Bangalore City Co.operative Bank Ltd., A.O., No.3, Pampamahakavi Road, Chamarajapet, Bangalore-18 under the Securitisation and Reconstruction of Financial Assets and Enforcement of Security Interest (Second) Ordinance, 2002 (Ord. 3 of 2002) and in exercise of powers conferred under section 13(12) read with rule 9 of the Security Interest (Enforcement) Rules, 2002 issued and demand notice calling upon the undersigned borrowers/ legal heirs to repay the amount mentioned in the notice being within 60 days from the date of receipt of the said notice.

The borrowers /legal heirs having failed to repay the amount, notice is hereby given to the borrowers /legal heirs and the public in general that the undersigned has taken possession of the property described herein below in exercise of powers conferred on him/her under section 13(4) of the said Ordinance read with rule 9 of the said rule.

The borrowers / legal heirs in particular and the public in general is hereby cautioned not to deal with the property and any dealings with the property will be subject to the charge of The Bangalore City Co.operative Bank Ltd., A.O., No.3, Pampamahakavi Road, Chamarajapet, Bangalore-18.

DESCRIPTION OF THE IMMOVABLE PROPERTIES

Sl.No.	Name of the Loanee	Balance outstanding	Particulars of Immovable Property & Measurement
HEAD OFFICE BRANCH			
1.	**Sri. Jayamma (Deceased) Legal Representatives 1) Krishna M (Son), 2) Girish M (Son), 3) Kumar M (Son) 4) Kempamma (Daughter) & 5) Usha (Daughter)**	Demand Notice Dated : **05.01.2022** Possession Notice Dated : **12.04.2022** Balance outstanding : **Rs. 7,73,507/- as on : 12.04.2022**	New No.57, Old No. 57, Corporation Division No. 31, 8th Cross, Raghavendra Block, Gavipuram Grama, Sy. No. 21, Kasaba Hobli, Bengaluru North Taluk, BSK 3rd Stage, BBMP Ward No. 53 of Srinagar, PID No. 53-80-57, Bangalore. **Measuring: East to West : 30 feet & North to South : 45 feet** East by : **Site No. 56,** West by : **Site No. 58,** North by : **Site No. 74,** South by : **Road.**
2.	**Sri. Abdul Kareem @ Kalim Pasha & Abdul Munaf @ Aseem Pasha**	Demand Notice Dated : **27.01.2022** Possession Notice Dated : **12.04.2022** Balance outstanding : **Rs. 21,48,316/- as on : 12.04.2022**	New No.04, Old No. 14, Previously 04, 4/1, & 4/2, Kayangadi Puttanna Lane, also Known as Ranganna Galli, Jali Mohalla, BBMP Ward No. 30, New Ward No.139 of Shri Krishnarajendra Market, PID No. 30-16-4, Bengaluru. **Measuring: East to West : 86 feet & North to South : 36 feet** East by : **Private property,** West by : **Road,** North by : **Abdul Azeez Saheb's property,** South by : **Oosman Khan's property**
INDIRANAGAR BRANCH			
3.	**Sri. Raghu. A**	Demand Notice Dated : **06.01.2022** Possession Notice Dated : **11.04.2022** Balance outstanding : **Rs. 1,66,18,382/- as on : 11.04.2022**	Khatha No. 406/313/1/1-445, Sy. No. 1/1, (in 2.2 Guntas) Siddapura Village, Varthur Hobli, Benglauru East Taluk, Bengaluru. **Measuring: East to West : 60 feet & North to South : 40 feet** East by : **Property of Savitha,** West by : **Property of Babu** North by : **Road,** South by : **Property of Muniyappa (Meke Ramanna)**
4.	**Sri. Shakthi. K**	Demand Notice Dated : **06.01.2022** Possession Notice Dated : **11.04.2022** Balance outstanding : **Rs. 22,12,021/- as on : 11.04.2022**	No.114/7, Old No. 58, Veerapillai Street, Shivan Shetty Garden, BBMP Ward No. 81 of Ulsoor, PID No. 81-11-114/7, Bangalore. **Measuring: East by :- 13 feet 9 inches, West by :- 13 feet 9 inches & North by :- 20 feet 6 inches, South by :- 17 feet 6 inches. Total = 278 Sq feet.** East by : **Common Passage,** West by : **Private property,** North by : **Private property,** South by : **Kannan Pillay's Property (Portion sold by Late. Smt. Jagadammal)**

Date : 13.04.2022 — **Sd/- Authorized Officer**
Place: Bangalore — **The Bangalore City Co-operative Bank Ltd.,**

QuoteExpress YOU CAN'T WAIT FOR INSPIRATION. YOU HAVE TO GO AFTER IT WITH A CLUB › JACK LONDON

Health and Family Welfare Minister Dr K Sudhakar announced that they have tie-up plans between Rajiv Gandhi University of Health Sciences and Estonian Medical Universities to exchange best practices, especially to bring healthcare to citizens of the State through technical solutions

Akbar acquitted of hate speech cases

Evidence against accused not found; Court warns Owaisi to avoid provocative speeches

EXPRESS NEWS SERVICE
@Hyderabad

IN a huge relief to AIMIM leader in Telangana Assembly Akbaruddin Owaisi, the Special Court for the trial of cases against MPs and MLAs at Hyderabad on Wednesday acquitted him in two hate speech cases, registered against him in 2013.

"There is no sufficient evidence to prove the cases against the accused. There is no link between the chain of video evidence related to the alleged provocative speech," K Jayakumar, Special Sessions Judge, said while delivering the verdict. The courtroom was packed on Wednesday but Owaisi's supporters refrained from any celebrations after the verdict.

AIMIM MLA Akbaruddin Owaisi comes out of a special court after he was acquitted in decade-old hate speech case on Wednesday

> *There is no link between the chain of video evidence related to the alleged provocative speech*
> K Jayakumar, Special Sessions Judge

In both incidents, the cases were registered after a long delay of 25 days and 10 days in Nirmal and Nizamabad respectively The court also warned Akbaruddin to avoid making provocative speeches in future in the interest of national integrity and also directed him not to hold any celebrations in view of the acquittal. While Akbaruddin was the lone accused in the case related to the speech delivered in Nizamabad, Yahya Khan, was an accused in the case related to the speech delivered in December. Both speeches were delivered in Urdu, during public meetings organised by the AIMIM party in 2012.

After the videos of the speech went viral on the social media platforms, police swung into action and registered suo-moto cases against him in both incidents on January 2, 2013. After a week after registering the FIRs, Akbaruddin was arrested while he was at Gandhi hospital, Secunderabad on January 8, 2013, undergoing treatment.

He was first arrested in the Nirmal case. After over a month, he was released on conditional bail.

PROBE IS ON

Ex-serviceman found murdered in home

EXPRESS NEWS SERVICE
@ Bengaluru

AN ex-serviceman was found brutally murdered in his house in Domlur Layout in Halasuru police station limits.

The police have identified the deceased man as Jude Theddeus alias Suresh, a retired Naik from the Indian Army. He was a divorcee living alone. His aged mother passed away around three years ago.

He had appointed a nurse to take care of his mother. The nurse reportedly continued to stay in the house even after the demise of Jude's mother. It is said she went to her native place around 25 days ago.

It is suspected that the culprit may have gained entry into the house through the back door.

Jude's body was found with his head having been smashed with a hammer. Police are investigating if there was any property dispute between the deceased and his family members. The house in which the victim stayed was reportedly owned by his mother.

"The incident came to light at around 1.30 pm. There is a deep wound on his head. We are waiting for the post-mortem report for more information," said A Subramanyeswara Rao, Additional Commissioner of Police (East).

Halasuru police have registered a case of murder under IPC section 302 and an further investigations are on.

Mango traders, farmers meet after 2 years

EXPRESS NEWS SERVICE
@ Bengaluru

AFTER a gap of two years, members of the farmers traders association, traders and farmers held a face to face meeting on Wednesday.

The meeting was organised by Karnataka State Mango Development and Marketing Corporation Limited and Department of Horticulture.

Officials from the Mango Board told The New Indian Express, "The meeting is important as it is being held after a gap of two years to bring in a direct linkage between traders and farmers." Over 120 farmers from Kolar, Bengaluru, Chikkaballapur, Ramanagara, Tumkuru, Haveri and Dharwad participated in the meeting which was held in Hebbal. The officials said that the meet will help farmers acquire better deals.

Devotees pull the chariot after a Muslim cleric read the Quran to mark the famous Channakeshava Car festival in Belur on Wednesday.

Thousands attend Belur Car festival

UDAYA KUMAR BR @Belur

DEPICTING communal harmony, amid the row over the ban on non- Hindus to set up stalls during the famous Channakeshava Car festival in Belur, the chariot carrying the idol of Lord Channakeshava was pulled after a muslim cleric read a few versus from the Quran in front of the chariot. Thousands of devotees from various parts of the district and state witnessed the car festival in Belur on Wednesday.

The idol of Lord Channakeshava installed on the chariot was pulled by the devotees led by Belur MLA K S Lingesh after Syed Basha Khadri, a muslim cleric, recited a few verses from the Quran in front of the chariot. Following the direction of priests- Krishnaswamy Bhat and Srinivasa Bhat, devotees started pulling the chariot at exactly 11:20 am. Earlier, a group of priests performed rituals continuously for many hours. As per tradition, devotees showered plantains, davana and flowers on the chariot. The temple had arranged prasadam, Kosumbari and Panaka.

Additional deputy commissioner Kavita Rajaram and temple executive officer were present.

Two buried alive at Ballari JSW dumpyard

KIRAN BALANNANAVAR @Ballari

TWO persons died in the dump yard of JSW Steel near Sultanpur village of Ballari district. The duo had gained entry into the restricted area, allegedly in search of scrap material. While they were looking for scrap, a heap of mud came down on them and buried them alive.

The deceased Honnuraap (18), a resident of Rajapura village, and Ramanjeneya (50), of Tamati village of Ballari district, had left home on Tuesday, but did not return. The families had lodged a missing complaint.

Police said that the duo entered the JSW dumpyard unit to get waste material such as iron bars. "But at the same time, a mud heap came crashing on them from above," the office added.

केनरा बैंक Canara Bank (A Govt of India Undertaking) — सिंडिकेट Syndicate

Premises & Estate Section, Circle Office Balmatta Road, Mangaluru-575001.
Ph.: 0824-2863322/2863325, E-mail: pecomlr@canarabank.com

NOTICE INVITING REQUEST FOR PROPOSAL (RFP)

SUPPLY, INSTALLATION, TESTING AND COMMISSIONING OF ON-GRID ROOF TOP SOLAR POWER GENERATION SYSTEM IN BANK OWNED BUILDINGS IN MANGALURU

Canara Bank, Mangaluru Circle Office intends to **install On- Grid roof top solar power generation system in its Circle office building and CRRD building situated in Mangaluru City. Bids under TWO BID CONCEPT (Technical Bid and Financial Bid) are invited for supply, installation, testing and commissioning of On- Grid roof top solar power generation system from reputed firms.**

RFP & further details can be obtained from our Bank's website: **https://canarabank.com/tenders.aspx** & CPP Portal: **www.eprocure.gov.in**. Last date of Submission of RFP is **05.05.2022, 3.00 pm**. Further communications, corrigendum and amendments, if any, will be hosted in Bank's Website only.

Place: Mangaluru, Date: 14.04.2022 Sd/-, Deputy General Manager, Circle Office, Mangaluru

---

RAIL WHEEL FACTORY
Website: www.rwf.indianrailways.gov.in Email: workstendercell@gmail.com

TENDER NOTICE NO.RWF/S/146/2022-23/02 **Dated 13/04/2022**

E-TENDER: On behalf of the President of India, The Principal Chief Materials Manager/RWF invites electronic tender for the following work through the website – **www.ireps.gov.in.** from experienced/reputed contractors in the field.

Tender No. & Scope of Work	Estt.Tender Value	EMD Amount
RWFSTPT_CWD_3700_2223	Rs.1,35,79,000/-	Rs.2,17,900/-
Carriage of Steel scrap consisting of Condemned Railway Wheel discs from various Railway Units in India to Rail Wheel Factory/Yelahanka, Bengaluru, by Road. **Distance slab** : Above 500Kms & upto lead of 1000Kms. **Quantity** : 3700 MT.		

Contract Period : 12 (Twelve)months from the date of issue of Letter of Acceptance
Due Date & Time : 11.05.2022 at 14:15 Hrs.

PRINCIPAL CHIEF MATERIALS MANAGER

Government of Karnataka (Zilla Panchayat Gadag)
District Officer, Minority Welfare Department,
Gadag Moulana Azad Minorities Bhavan, Opp. Gadag District Court, Hubballi Road, Gadag
e-mail: domingadag2013@gmail.com
Phone No.: 08372-297494

No.: DOMWD/Gadag/CR- /2021-22 Date : 28.03.2022

Tender Notice

As per the directions of Hon'ble Director, Minority Welfare Department, Bengaluru and as per the approval of Hon'ble Deputy Commissioner, Gadag e-Tender is invited as below for supply of food items for Residential Hostel and Residential Schools working under the jurisdiction of Minority Welfare Department, Gadag Office. Eligible Suppliers can participate in the tender through Government of Karnataka's e Portal www.eproc.karnataka.gov.in Tender Document can be obtained from the e Portal mentioned above. E-Tender Documents can be submitted up to **18.04.2022.**

Sl. No.	Tender Number	Amount of Tender (Rs. in lakhs)
1	MWD/2021-22/IND198	**185.00**

Further details can be obtained through Phone No. 08372-297494 during Office hours.

Sd/- (F.U. Pujer)
District Officer,
Minority Welfare Department, Gadag

DIPR/Gadag/MCA/18/2022-23

ಕೆನರಾ ಬ್ಯಾಂಕ್ Canara Bank Together We Can — सिंडिकेट Syndicate

Premises & Estate Section, Circle Office, Hubballi
2nd Floor, Centrum Building, Airport Road, Hubballi - 580030.
Tel: 0836-2239434/433/424

TENDER FOR SUPPLY AND INSTALLATION OF ON-GRID ROOFTOP SOLAR POWER PLANTS

Town	Location	Capacity (in kWp)
Vijayapura	Trimurthynagar	22
	Gandhi Chowk	9
Bagalkot	Navnagar, Sector No. 35	23
	Navnagar, Sector No. 25	35
Hospet	Station Road	22

Applications are invited for the above works. For details and tender form, please visit our website **www.canarabank.com** or contact our office at the above address.

Last date for submission of sealed offers is 05-05-2022 by 3.00 PM. Further communications, corrigendum, amendments if any, will be hosted in Bank's website only. Incomplete applications shall not be accepted.

Place: Hubballi
Date : 14-04-2022
Sd/- Deputy General Manager Circle Office, Hubballi

KERALA WATER AUTHORITY
e-Tender Notice

Tender No : SE/PHC/MPM/01&02/2022-23. JJM Malappuram District - Additional pipe lines extension to provide FHTCs in Edayur and Edavanna Panchayath. EMD : Rs. 100000. Tender fee : Rs. 7500. Last Date for submitting Tender : **27-04-2022 03:00:pm**. Phone : 04832974871. Website : **www.kwa.kerala.gov.in**, **www.etenders.kerala.gov.in**.

KWA-JB-GL-6-58-2022-23 Superintending Engineer, PH Circle, Malappuram

---

KARNATAKA POWER CORPORATION LIMITED
(A Government of Karnataka Enterprise)
CIN: U85110KA1970SGC001919

No. A1 M1 B3/WCL-RCR-CTA/RTPS/April 2022 **Dated: 13.04.2022**

SHORT TERM NOTICE INVITING TENDER
(Two cover system) (Through GoK e-Procurement Portal Only)

Name of Work: APPOINTMENT OF COAL TRANSPORTATION AGENCY FOR TRANSPORTATION OF COAL FROM WCL'S MINES TO NEAREST RAILWAY SIDING & LOADING IN INDIAN RAILWAY WAGONS FOR ONWARD TRANSPORTATION TO RAICHUR THERMAL POWER STATION (RTPS), RAICHUR, KARNATAKA BY ROAD CUM RAIL ROUTE. Tenders are invited from reputed companies/ persons for transportation of coal supplies from WCL mines loading point/s of WCL and having adequate experience for the "Lifting, Movement, Handling & Delivery of approximately 6.0 lakh MTs in 3 packages i.e. Package-1, Package-2 and Package-3 of 2.0 Lakh MT each of coal by Road cum Rail Route to Raichur Thermal Power Station (RTPS) including the works of Liasioning, Supervision, Monitoring of Quantity and Quality of coal" for a period of two months. The last date for receipt of the completed bids: **25.04.2022 upto 17.00 Hrs.** The tender document can be downloaded from the website **https://www.eproc.karnataka.gov.in**. Further details can be had from **The Superintending Engineer (Mines)**, KPCL, No. 82, Shakti Bhavan, III Floor, Race Course Road, Bengaluru-560 001. Telefax: 080-22203894. e-mail: cefuelskpcl@karnataka.gov.in Website: www.kpcl.karnataka.gov.in e-portal helpdesk/ HP help desk: +91 80 46010000, 22631200.

KPC GAS POWER CORPORATION LIMITED
(A Subsidiary of Karnataka Power Corporation Ltd.,)
YELAHANKA COMBINED CYCLE POWER PLANT
(CIN : U40102KA1996SGC020337)

No.KPCL/2021-22/EL/WORK_INDENT/11438/Call-4 Dtd:12.04.2022

NOTICE INVITING TENDER
ABSTRACT BID NOTIFICATION
(Through e-Procurement Portal Only) (Two Cover System)

Bids are invited in English from the qualified bidders for the work of: **"Supply, installation, testing and commissioning of Street light Poles for the renovated Roads in the Office Premises of YCCPP, Yelahanka".** The details of NIT & Brief Bid Notification can be viewed on KPCL website: **www.kpcl.karnataka.gov.in** and also can be downloaded from GoK e-Procurement website:**https://eproc.karnataka.gov.in** under login for Contractors. The period of completion is **45 Days** from the date of handing over of the work front. Last date for submission of bids through e-Portal: **22.04.2022 up to 16:30 Hrs.** Further details can be had from the **Superintending Engineer (Ele)-Y, DG Plant Premises, KPC Gas Power Corporation Ltd., S.N. Halli Post, Yelahanka, Bengaluru-560 064. Tel No: 9480682848. e-Mail:eeeyccp@gmail.com / seegswkpcl@gmail.com**

TAMIL NADU GENERATION AND DISTRIBUTION CORPORATION LTD
Notice Inviting Tenders (E-Tendering Process)

Sl.No	Tender Inviting Authority	Specification No	Total
1.	SE / MM - I	M-03, M-04	2
2.	CE / MTS	001	1
	TAMIL NADU TRANSMISSION CORPORATION LTD		
3.	SE/Transmission-IV	T. 2234	1
4.	CE / Tr.Pr. - I	009	1

For details of works / Procurement / Due date of submission / opening, viewing and downloading of e-tenders, please visit website, www.tangedco.gov.in, www.tantransco.gov.in, www.tenders.tn.gov.in. www.tntenders.gov.in/nicgep/app

"சொன்னதை செய்வோம் செய்வதைச் சொல்வோம்" DIPR /1784/ Tender / 2022

Cauvery Neeravari Nigama Niyamita
(Govt. of Karnataka undertaking)
Office of the Executive Engineer,
No.2 Harangi Right Bank Canal Division, Hunsur
Mysuru District – 571 105

☎08222-252211 Fax: 252211 ✉eeharangihunsur@yahoo.co.in

No.2 HRBC Div./ PB-1/ Short Term Tender Notification/ 2022-23/ Dated:07-04-2022

SHORT TERM TENDER NOTIFICATION NO.: 01/2022-23, Dated: 07-04-2022
(Two Cover System, Through e-Procurement Portal Only)

Percentage rate tenders are invited on e-Procurement basis by the Executive Engineer, CNNL, No.2 Harangi Right Bank Canal Division, Hunsur, Mysore District on behalf of the Managing Director, CNNL, Bangalore from eligible contractors for **Kattemalalavadi Anecut Downstream Protection Work.** The contractors can have access/ download e-Procurement tender document from **08-04-2022** at 11.00 AM onwards and last date to submitt the filled tender document is **21-04-2022 till 4.00 PM.** Technical bid will be opened on **22-04-2022 at 4.30 PM** onwards and Financial bid will be opened on **30-04-2022** or on any other convenient date and time. All the information is available on e-Procurement portal web-site address **http://eproc.Karnataka.gov.in**. Tender processing fee as stipulated in the e-Procurement portal is applicable for works and stipulated period for completion of the work is 11 months (Including Monsoon). Additional information can be obtained from the undersigned during office hours.

Executive Engineer,
Cauvery Neeravari Nigama Niyamita,
No.2 Harangi Right Bank Canal Division,
Hunsur, Mysore District - 571105

Coal India Limited
(A Maharatna Company)

"All the tenders issued by CIL and its Subsidiaries for procurement of Goods, Works and Services are available on website of Coal India Ltd **www.coalindia.in/** respective Subsidiary Company, CIL e-procurement portal **https://coalindiatenders.nic.in** and Central Public Procurement Portal **https://eprocure.gov.in**. In addition, procurement is also done through GeM portal **https://gem.gov.in**."

QuoteExpress

WHEN YOU REACH THE END OF YOUR ROPE, TIE A KNOT IN IT AND HANG ON

FRANKLIN D ROOSEVELT

KRISHNA BHAGYA JALA NIGAM LIMITED
(A Government of Karnataka Undertaking)
Office of the Executive Engineer, KBJNL, ALBC Division,Almatti-586201.
Tq:B.Bagewadi Dt: Vijayapur. Phone:08426-281044,

No:KBJNL/ALBC-DN/DM/TND/DH-SCP-TSP/2021-22/45

Date: 08.04.2022

SHORT TERM TENDER NOTIFICATION
(Through e-procurement only)

On behalf of the Managing Director, KBJNL, Bangalore, the Executive Engineer KBJNL, ALBC Division Almatti the under undersigned invites tender on **turnkey basis** in Two cover system from **KPWD Class-I and above** registered contractors for the works **Providing irrigation facilities by drilling bore well under SCP and TSP for the Year 2019-20 pertains to D. Hipparagi Constituency. Total No of Packages: 04 No**. Approx. amount put to tender: **Rs.70.20 lakhs**.

The contractor can have access and submission of completed e-tender document of from **13-04-2022 to 28-04-2022** up to 5.00 pm. The Cover –I (Technical bid) will be opened in the under signed office on **30-04-2022** at 11.00 AM. The Cover –II (Financial bid) of qualified bidder will be opened in the under signed office on **05-05-2022** at 11.00 AM.

The rights of acceptance/rejection of tender at any time, without giving any reason had with undersigned. Further information about electronic tendering can be had from http://eproc.karnataka.gov.in/eportal/ines.seam and www.kbjnl.karnataka.gov.in **and can be had from the office of undersigned during office hours.**

Sd/- Executive Engineer, KBJNL,
ALBC Division, Almatti

ವಾಸಾಸಂಇ/ವಿಜಯಪುರ/32/ಎಂಸಿಎ/2021-22

MYSORE PAINTS & VARNISH LTD.,
(A Govt. of Karnataka Undertaking)
New Bannimantap Extension, MYSURU-570 015
Phone: 0821-2493831-2497469/2492396,
email: materials-mpvl@karnataka.gov.in

Paints with Royal Legacy SINCE 1937

Ref: MPVL/MAT/2022-23/069 **Date: 12.04.2022**

Invitation for Quotation

Sealed Quotations are invited for the following Services.

Particulars	From
Invitation for quotation for Transhipment of Indelible Ink (Dangerous goods) consignment from M/s. Mysore Paints & Varnish Limited, Mysuru (MPVL) to Phnom Penh (Cambodia). Door to Port delivery basis.	Reputed Transporters having experience in handling DG Cargo, relevant document is to be submitted.

The details can be had from the Office during Office hours or log on to our website.**www.mysorepaints.karnataka.gov.in**. wherein, the details are uploaded. Sealed quotations along with relevant documents be reached to this office on or before 20th April 2022 before 4.00 PM & receipt of the quotation after the due date will summarly be rejected.

Sd/- General Manager (Admin)/TIA

Karnataka Forest Department
Office of the Deputy Conservator of Forests
Bangalore Urban Division, Aranya Bhavan Compus. 18th Cross, Malleshwaram, Bangaloe-560003,
Phone/Fax: 080-23343464, E-mail ID – dcfurban82@yahoo.co.in

No:A9/Tree cutting/BMRCL/CR-698/2021-22/144 **Dated: 11-04-2022**

PUBLIC NOTICE

This is to bring to your notice of all citizens of Bengaluru that Bangalore Metro Rail Corporation Limited (BMRCL) had submitted the application to the under signed for removal of trees standing at Vellara Junction Metro Station (Rashtriya Military School) for Underground Metro Works of Phase-2, Reach 6. The details are given below:

Name of the project	Construction of Underground Metro Works at Vellara Junction Metro Station (Rashtriya Military School), Phase- 2, Reach-6			
Name of the Agency	Bangalore Metro Rail Corporation Limited			
Purpose for removal of tree	The trees are falling within the Construction area (Tunneling and Station Works) at Vellara Junction Metro Station (Rashtriya Military School), Phase- 2, Reach- 6			
Description of the area with clear demarcation of boundaries or with GPS readings	**Sl. No.**	**Latitude (D M S)**	**Latitude (D M S)**	**Location**
	1.	12° 57' 55.7" N	77° 36' 24.8" E	All Saint's Church, Vellara Junction, Bengaluru
	2.	12° 57' 52.7" N	77° 36' 23.2" E	
	3.	12° 57' 54.7" N	77° 36' 25.7" E	
	4.	12° 57' 55.6" N	77° 36' 26.1" E	
Enumeration of trees Total no. of trees standing in the project area	**07 No's (Annexure-1)**	Description of trees, Species, Location, Area Map etc are uploaded in the website of Karnataka Forest Dept. for information of all **(www.aranya.gov.in)**		
Total no. of trees proposed to be removed	**07 No's (Annexure-1)**			
Mode of communication of comments (public can send their comments either by E-mail / Post / Hand)	**Address:** The Deputy Conservator of Forests, Bengaluru Urban Division, Aranya Bhavan, Annexe, 18th Cross, Malleshwaram, Bengaluru-560003. E-mail Id: **dcfurban82@yahoo.co.in**			
Deadline for filing objections	Ten (10) days from the date of publication of this notification *Comments should be relevant and specific to the project			

In this background suggestions/objection invited from all citizens in terms of section 8(3)(vii) of the Karnataka Preservation of Tree Act 1976.

Sd/- Deputy Conservator of Forests,
Bangalore Urban Division, Bengaluru.

DIPR/CP/AAPL/RO150/22-23

STAY PROTECTED FROM COVID-19, NO CARELESSNESS UNTIL THERE IS A CURE.
Wear Mask | **6 Feet Follow Physical Distancing** | **Maintain Hand Hygiene**

EDITORIAL

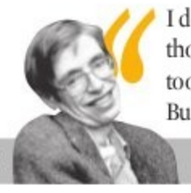

"I don't think the human race will survive the next thousand years, unless we spread into space. There are too many accidents that can befall life on a single planet. But I'm an optimist. We will reach out to the stars"

Stephen Hawking

INDIAN EXPRESS IS NOT AN INDUSTRY. IT IS A MISSION.

— Ramnath Goenka

A DOUBLE WHAMMY OF HIGH PRICES AND INTEREST RATES

Retail inflation in March saw the highest monthly rattle in 17 months at 6.95%. With this, headline inflation has crossed the RBI's upper tolerance band of 6% for the third straight month, with Q4 FY22 and FY22 averaging 6.34% and 5.5% respectively. Last Friday, the RBI woke up to smell the coffee revising its inflation estimates upwards, as though to avoid getting a bad rap, and issued a dutiful warning that elevated inflation will persist throughout this year. Separately, private estimates peg inflation to exceed 6% for two more quarters, with some projecting monthly inflation prints around 7% at least till September. But all these readings are a day late and dollar short, as the average consumer has been seeing prices rising faster than wages for several quarters now.

What's worrisome is, food inflation, the most volatile component of headline inflation, is making a comeback. As Crisil estimates, the poor bear the highest burden, given that food comprises the largest share of their consumption basket. Last fiscal, low food inflation helped contain the headline number, while fuel and core inflation rose. But now, it's a double whammy with food inflation adding to core inflation. At 7.7% last month, high food prices contributed to the bulk of retail inflation and high frequency prices for April already indicate further increase in prices of cereals, pulses, fruits and vegetables. This at a time when the full impact of high crude oil prices will only be felt from April onwards given that duty hikes started late March. Even if energy prices are contained, inflation will likely pop up elsewhere. The first hint comes from China, whose latest Covid-19-related restrictions in Shanghai, which accounts for about 40% of its GDP, could be a potential source of new supply chain disruptions. Besides, an increase in input prices of agriculture and non-agricultural products could push production costs by 8–10%. So inflation may average 6% this fiscal, well above RBI's forecast of 5.7%, which means households must brace up not just for high prices, but also high interest rates.

END GUV-CM TUSSLE IN TELANGANA

For some time now, a tussle has been going on between Telangana governor Tamilisai Soundararajan and Chief Minister K Chandrashekar Rao. The last time KCR had called on her was in June. The CM appears to be upset and deeply wounded by the governor's refusal in nominating to the Legislative Council one P Kaushik Reddy who defected to the TRS from the Congress. Then began the incidents of Tamilisai being sidelined—the Assembly budget session began without the customary governor's address, ministers and officials started boycotting her for all the functions held both inside and outside Raj Bhavan, district collectors and SPs too began avoiding receiving her whenever she was on a visit, and recently in the Bhadrachalam Ram temple, only lower-rung officials were sent to attend to her.

However, the face-off between these two leaders is not as nasty as in Maharashtra where Governor BS Koshyari has been sitting tight on the state's recommendations for the nomination of 12 leaders as members of the Council. But there is no guarantee that Telangana would not go the Maharashtra or West Bengal way. After briefing Prime Minister Narendra Modi and Home Minister Amit Shah, the governor said that, if she so desired, she could have dismissed the KCR ministry on the pretext that the gap between two Assembly sessions was more than six months. She has been unusually vocal for quite some time—even sharing her outbursts with the media.

The anti-BJP political climate in the state may have given rise to the fissures that had developed but the two leaders who occupy constitutionally created positions should know better. The governor and the CM cannot be at loggerheads. Both the dignitaries are riding high horses, further complicating matters. While holding the Budget session of the Assembly without the governor's address on the pretext that the last session was not prorogued is surely a lame excuse, the governor, on her part, should have refrained from saying that she could dismiss the government at will. It would be prudent for Tamilisai to not take the Koshyari-Jagdeep Dhankhar path in order to appease her bosses while KCR could set an example by giving the governor the respect she deserves.

Economists have pointed out that the current inflation is largely because of supply-side issues. Hence the weapons in RBI's armoury may not be particularly effective

RBI OR CENTRE, WHO CAN TAME INFLATION?

PROSENJIT DATTA

Senior business journalist

SOUMYADIP SINHA

For three years, the Reserve Bank of India (RBI) had put economic growth ahead of taming inflation as its priority, despite the consumer price index breaching 6% several times in the past six months. The central bank had reduced interest rates and kept the policy stance accommodative, flooding the market with excessive liquidity.

On Friday, April 8, RBI Governor Shaktikanta Das said that this would change—inflation would be prioritised over growth and the accommodative stance could be changing. This was despite the fact that RBI had to lower its GDP growth estimate for 2022–23 from 7.8% to 7.2%. And despite the fact that just a couple of weeks earlier, while addressing a CII meet, he had reiterated that the RBI planned to remain focused on growth.

Though the policy rate and stance remained unchanged on Friday what made the RBI governor signal that priorities were changing? And will the RBI succeed in taming inflation any better than its efforts to spur GDP growth?

The answer to the first question is easier than that of the second. The global crisis and the soaring prices of commodities had made inflation difficult to ignore for the central bank. The RBI is now projecting that inflation will be 5.7% for 2022–23; a forecast many think is overly optimistic given the latest inflation numbers that came out yesterday. Earlier, the central bank had projected the full year's GDP growth at 7.8% and inflation at 4.5%. The RBI's medium-term inflation target is set at 4% with a tolerance of plus/ minus 2% on both sides.

The RBI may have also finally realised that the monetary policy's ability to spur GDP growth is limited and the side effects of ultra-low rates are not always benign. Real interest rates have been in the negative territory—hurting savers and helping borrowers—for a very long time now. The ultra-low interest rates and excess liquidity were perhaps needed to counteract the shock of the pandemic and the lockdown, but it had reached the point of diminishing utility. Quarterly GDP growth—after a sharp rebound from a low base—was now beginning to show a more moderate growth trend.

The RBI may have also been conscious of the fact that studies in other countries had pointed out that the effects of low interest rates tend to help richer citizens and bigger companies than they do smaller firms or the poor. Low interest rates tend to disrupt the saver, hurt the poor and the retired disproportionately. And the pandemic had increased the number of poor in the country—many of whom are dependent on the savings they accumulated in better years. Other research has also pointed out that low interest rates could lead to market consolidation and dominance as bigger firms take advantage of them and crowd out smaller firms that cannot get cheap loans.

Indeed, the RBI is probably aware that there are plenty of signs that the same story is playing out in the way the Indian economy is recovering. Even while big corporations are showing higher profits, a large number of small and medium enterprises are struggling to keep their heads over water. And the unemployment situation remains worse than it was in the pre-pandemic days. And in the couple of years preceding the pandemic, the unemployment situation was not particularly good either.

> For targeting the supply-side problems, the government's fiscal policies may be far more effective in tackling the current inflation than anything the RBI can do. The governor may well be hoping that the Centre is as accommodative to the RBI's current priority of taming inflation as the central bank has been in the government's quest for faster growth

And despite the ultra-low interest rates, private consumption remains sluggish and investment in greenfield projects has been anaemic. The latter can perhaps be explained by the fact that RBI's own surveys show that capacity utilisation has remained stubbornly below 80% for years now, thus making it unnecessary to go for capacity creation in most sectors.

Whatever the reason, RBI finally seems to have made up its mind that now consumer price inflation has reached a point it can no longer ignore. How quickly will the RBI act on the inflation front given that the interest rates were not changed this time either though it took a step to reduce liquidity by introducing the standing deposit facility at 3.75%? Several RBI watchers expect graduated steps—with the liquidity normalisation being a multi-year process and the interest rates going up by 50 basis points by the end of the year.

Will this be enough to tame the soaring inflation? Economists have pointed out that the current inflation is largely because of supply-side issues, not demand-led. And therefore the weapons in the RBI's armoury—higher interest rates and tighter liquidity—may not be particularly effective against it. The monetary policy measures work better in demand-led inflation but all statistics point to the fact that demand is yet to recover fully to the pre-pandemic levels.

For targeting the supply-side problems, the government's fiscal policies—cutting taxes on fuel for example or reducing tax rates on some imports—may be far more effective in tackling the current inflation than anything the RBI can do. The governor may well be hoping that the Union government is as accommodative to the RBI's current priority of taming inflation as the central bank has been in the government's quest for faster growth.

(prosaicview@gmail.com)

INDIA RECOVERS, ALBEIT WITH DISPARITIES

ROHANSHI VAID AMMU GEORGE

Research Assistant and Research Fellow respectively at the Asia Competitiveness Institute, Lee Kuan Yew School of Public Policy, National University of Singapore

The battle against Covid-19 took an enormous toll on the Indian economy, unlike anything seen in the country's recent history. Despite a muted first wave in 2020, the national lockdown caused the Indian economy to contract by 7.3%. On the contrary, the economic impact of the large-scale Covid-19 outbreaks in the Delta variant-led second wave was less severe in 2021. The latest quarterly growth estimates published by the Ministry of Statistics and Programme Implementation suggest that the Indian economy is on the path to rapid recovery in 2022. Looking at the economic data, particularly for consumption and investment, it does seem that the economy is reviving from the aftershocks of the pandemic. However, a key question remains: Are all states witnessing similar paths to recovery?

A recent study conducted by the Asia Competitiveness Institute examines the sub-national recovery during the past two years focusing on two drivers of economic growth—consumption and investment. The study reveals widespread regional differences in India's recovery post-pandemic. States that performed well during the pandemic are concentrated in the northern, southern, and western regions. However, regional recovery does not guarantee the performance of all states within the region. For example, the western region comprises Gujarat, which rebounded strongly with a surge in FDI flows, while Madhya Pradesh is yet to recover fully.

Investment-led recovery: Since the first wave, the northern region has dominated construction and real estate investments. It received more investment during Covid than in the pre-pandemic period, with Haryana, Delhi, Punjab and Uttar Pradesh bringing in the bulk of the investment. Nitin Gadkari, the Union transport minister, laid the foundation for 11 highway projects in Haryana under the new economic corridor in July 2020 and 16 highway projects in Uttar Pradesh in November 2020. Similarly, for Punjab, the state government approved the construction of 18 road projects comprising 1,000 kilometres of roads in September 2020. In terms of real estate, Birla Estates launched a 47-acre housing project in Gurugram, a major metropolitan city in Haryana. During this period, Ashiana Housing, a realty firm, announced new investments in normal housing and senior living residency projects in the national capital. Delhi witnessed the sharpest recovery in comparison to other states due to the vast inflows of new construction and real estate investments amid the pandemic.

Within southern India, Tamil Nadu and Kerala outperformed their regional peers. Like Delhi, Tamil Nadu also experienced a substantial increase in investment flows to its construction and real estate sector in 2021. The government of Tamil Nadu signed two major deals: building two industrial parks in Chennai and constructing a 20-kilometre six-lane highway from Pondavakkam to Kannigaipair.

Regional disparities: Northeastern states such as Mizoram, Manipur and Nagaland registered a strong recovery in one of the consumption indicators, namely per capita bank credit issuance. This can be attributed to these states being agrarian, and agriculture being designated as a priority sector for lending by the Government of India and the Reserve Bank of India. However, the recovery in one of the consumption indicators was ultimately not enough for them to bounce back fully. These states have not yet returned to the pre-pandemic level of economic activity.

The exceptional cases of Odisha and Jharkhand: The study also finds some outliers in the eastern region. Historically, states in the eastern region performed poorly in terms of their overall competitiveness. However, the post-pandemic economic trends tell a different story. The recovery of Odisha and Jharkhand was comparable to the top-performing states in the western region. Considered the richest in natural resource endowment, both Odisha and Jharkhand attracted significant investments in the metal industry. The governments of both these states have prioritised improving ease of doing business in recent years.

> Historically, states in the eastern region performed poorly in terms of their competitiveness. However, the post-Covid economic trends tell a different story. The recovery of Odisha and Jharkhand was comparable to top-performing states in western India

Pre-Covid times, the western region garnered almost 60% of the FDI inflows to India. This is not surprising given that Gujarat, Madhya Pradesh and Maharashtra, the states that attract the highest FDI, belong to the western region. During the second wave, a re-shuffling of the preferred FDI destinations occurred. FDI inflows to the eastern region were commensurate with that of the western India due to the high inflows to Jharkhand and Odisha.

Odisha attracted very high investments in metals, construction materials, chemicals, food, agro-based products, tourism and transport services. The government of Odisha approved five mega steel projects to achieve its goal of producing 100 million tonnes of steel by 2030, which is more than three times its current production capacity of 30 million tonnes. The other projects include three grain-based ethanol plants, a multi-modal logistics park and two five-star hotel projects. Odisha also witnessed high investment flows in the manufacturing sector.

In the case of Jharkhand, the metals and miscellaneous services industries attracted the largest investments. During the launch of the Jharkhand Industry and Investment Promotion Policy 2021 in August, the state government signed memorandums of understanding with Dalmia Cement and Adhunik Power. The Dalmia group pledged to make an investment worth ₹758 crores in the cement grinding, solar power generation, and municipal waste management sectors. Adhunik power pledged to invest ₹1,900 crores to develop an industrial park. Tata Steel and Steel Authority of India Limited also stated their intent to invest over the coming years through the expansion of mining projects.

Other eastern states did not witness similar recovery patterns like Jharkhand and Orissa. This suggests that the erstwhile top-competitive states continue to perform well, whereas the bottom-competitive states are still suffering from the adverse impact of the pandemic.

Challenges remain: Although broader vaccination coverage and relaxed covid restrictions have brought the economy back to normalcy, challenges remain. The sub-national recovery trends in investments only capture the formal sector. Small firms in the informal sector were hit hard by the pandemic and uncertainty still exists about their post-pandemic revival. Additionally, external shocks such as the oil price surge with Russia's invasion of Ukraine are expected to worsen the already rising unemployment and inflation. As states emerge from the pandemic, governments need to focus on reviving private investment (the long-run engine of growth) to create jobs. Such targeted policy efforts can reduce regional disparities and further accelerate India's recovery in 2022.

(r.vaid17@nus.edu.sg)
(sppammu@nus.edu.sg)

MAILBAG

WRITE TO: letters@newindianexpress.com

A puppet prime minister

The new Pakistan prime minister's reference to Kashmir in his inaugural speech is quite irksome and it smacks of his lack of diplomacy and finesse. This is a clear indication that the incumbent would simply be a puppet in the hands of the ISI and military, and as usual, earn a bad reputation as an inimical premier.

G Nataraja Perumal, Tenkasi

Step up security in subway

Apparently the gun culture in the US has become a nightmare to the innocent citizens of that country. As per reports, New York City alone accounted for more than 290 shooting incidents since January 2022, which means that the security of common people is at stake every moment. There is an urgent need for the US authorities to step up security measures at all levels in order to save precious lives. The culprit in the present case executed the job all alone and escaped from the subway with ease. Also, it is all the more important to ascertain as to how this man managed to smuggle so much arms and ammunition into a subway car without being detected.

Govardhana Myneedu, Vijayawada

Gun culture a nightmare

This is with reference to *10 shot at, 6 injured in New York substation shooting* (April 13). The US claims itself as an advanced country. However, it is now reeling under the impact of liberal gun laws, making citizens insecure and vulnerable about which the administration is pathetically helpless as repeated incidents of shootouts occur at busy subways, schools and malls.

S Lakshmi, Hyderabad

Are we civilised?

This is with reference to *At this mental hospital, patients live like prisoners, in filth* (April 13). It is heart wrenching to read about the condition in which violent mentally-ill inmates at the Government Mental Health Centre at Peroorkada, Thiruvananthapuram, are living. Perhaps violent psychiatric patients are conveniently dumped in this place by their family to get rid of them. The situation must change, or else, what is the point in calling ourselves civilised?

K V Raghuram, Wayanad

Paying the price

This is with reference to *CBI given go ahead to prosecute Aakar Patel* (April 13). An acerbic critic of the Modi administration, journalist Aakar Patel, ex-chief of Amnesty International India is paying the price for speaking truth to power in his latest book Price of the Modi years. The intrepid journalist can now kiss goodbye to his lecture tours in the US as he will certainly not be permitted to travel. There is little doubt that he would have caused irreparable damage to the PM and his government at the international level and this perhaps could be the principal reason why he has been targeted.

CV Aravind, Bengaluru

THE NEW INDIAN EXPRESS

Chairman of the Board: **Manoj Kumar Sonthalia** Editor: **G S Vasu** Executive Editor: **Santwana Bhattacharya**

Published by **R K Jhunjhunwala** on behalf of Express Publications (Madurai) Private Limited, at No. 1, Queen's Road, Bengaluru - 560 001 and printed by him at Express Press, Plot No. 2A, Bommasandra Industrial Area, 4th Phase, Survey No. 46, Part Yarandahalli Village, Jigani Hobli, Anekal Taluk. Bengaluru - 560 099. **Bengaluru.** Vol. 58, No. 89 RNI Reg. No. 3457/1960. Phone: 080-22866893. * Responsible for selection of News under the PRB Act. **Copyright:** Express Publications (Madurai) Private Limited. All rights reserved. Reproduction in any manner, electronic or otherwise, in whole or in part, without prior written permission is prohibited.

TWEETS OF THE DAY

Mayawati @Mayawati
The manner in which the UP govt is working by ignoring the judiciary in the name of law and order is not only malicious but a mockery of the rule of law.

Mallikarjun Kharge @kharge
Narendra Modi ji is the first PM in 75 years who is silent on rising hate and violence in the country. Says a lot.

Piyush Goyal @PiyushGoyal
India has run the world's largest food security program. Keeping the welfare of the weaker sections in mind, food security has been ensured.

5 AIIMS functioning sans full-time heads

Faculty posts also lying vacant; functioning hampered

ANKITA UPHADYAY @ New Delhi

FIVE centres of All-India Institute of Medical Sciences (AIIMS) — Patna, Bhopal, Rishikesh, Bhubaneswar and Guwahati — do not have a full-time director, besides a number of vacancies for other posts, which has paralysed the functioning of these institutes.

Major decisions have come to a halt while the directors of other centres have been given additional charge of these five institutes, burdening them with the responsibility to run two facilities at the same time.

Dr Nitin M. Nagarkar, director of AIIMS-Raipur, has been given additional charge of AIIMS-Bhopal as the appointment of a full-time director there has been pending since November 2021. The appointment of deputy director and financial advisor at AIIMS-Bhopal is also pending.

According to former AIIMS-Bhopal director Dr Sarman Singh, who served from June 4, 2018 to November 8, 2021, and also had the additional charge of Bibinagar (Telangana) AIIMS, presiding over two institutes is a challenging task which hampers policy decisions and other governing issues of the institute.

Dr S Ramji, executive director of AIIMS-Kalyani (West Bengal) was entrusted with the additional charge of AIIMS-Guwahati as director in February this year.

This newspaper contacted officials in Union health ministry, but there were no comments despite repeated attempts.

A parliamentary committee panel had also expressed concern over shortage of staff at six AIIMS — Bhopal, Bhubaneswar, Jodhpur, Patna, Raipur and Rishikesh.

Burdened with double charge

Dr Saurabh Varshney, Executive Director of AIIMS-Deoghar, is holding additional charge of Patna-AIIMS.

Mukesh Tripathi, Director of Mangalagiri (Andhra Pradesh) AIIMS, has additional charge of AIIMS-Bhubaneswar

Executive director of AIIMS-Rae Bareli, Dr Arvind Rajwanshi, has addl charge of AIIMS-Rishikesh

KV admissions under MP quota put on hold

EXPRESS NEWS SERVICE @ New Delhi

IN a significant move, the Kendriya Vidyalaya Sangathan (KVS) has put on hold admissions under special provisions, which includes admission through the MP quota.

"As per the directions of KVS headquarters, New Delhi, you are hereby informed that no admissions should be done under Special Provisions till further orders," the KVS said in its April 12 letter to all its schools. Under the special provision, the MPs have discretionary power to recommend 10 children for admission in a KVS.

According to a KVS official, who didn't want to be identified, the admissions to the general category are going on at present, and entries under special provisions have been "put on hold" for the time being. "The decision to admit students through special provisions has been put under hold until further order," he said, adding that there are 15-16 special provisions under which admissions to KV schools are made. "It is being discussed. We can't say it has been put on hold permanently," the official added.

Senior BJP leader Sushil Kumar Modi, who raised the issue in Parliament and demanded that the 7,880 MP quota seats in KVS be scrapped, welcomed the move.

India invited to G7 summit, report of snub unfounded

YESHI SELI @ New Delhi

CONTRARY to reports that Germany would not invite India in the G7 Summit, sources in the MEA denied saying that not just India, but even South Africa, Senegal and Indonesia are likely to be invited for the summit.

This will be India's fourth consecutive invitation to G7 since 2019.

India debuted in the event after invitation by France as a goodwill partner in 2019, followed by the US invitation in 2020 (which got cancelled due to the pandemic). The UK too had sent an invitation but PM Narendra Modi attended the summit virtually due to the pandemic.

The reports of India being dropped from the marquee event had led to intense speculation back at home earlier. "The summit is more than two months away, and we can't seem to figure out what triggered this debate," said the sources.

The event will be held from June 26 to June 28 at Schloss Elmau in the Bavarian Alps

The world has been under pressure to take a tough stand on Russia amidst the conflict in Ukraine. India has been maintaining that this can be achieved through dialogue between Russia and Ukraine. "I have repeatedly asked the Presidents of Russia and Ukraine to speak directly to each other and seek a resolution through a dialogue," PM Modi had said recently, while virtually interacting with US President Joe Biden prior to the 2+2 ministerial summit.

PM Modi is expected to meet German Chancellor Olaf Scholz next month for the 6th Indo German Inter Governmental Consultations (IGC) that are held every two years. Former German Chancellor Angela Markel had visited India for the IGC in 2019.

Meanwhile, Germany has been facing the heat from Ukraine. German President Frank-Walter Steinmeier has said he offered to visit Ukraine with other EU leaders, but Kyiv had told him that he was not welcome. Recently, the Ukrainian ambassador had accused Germany of half-hearted support for Kyiv and said his country had become a victim of Germany's "shameful" energy dependence on Russia.

The summit is more than two months away, and we can't seem to figure out what triggered this debate —Source

SC seeks hate speech report from U'khand

EXPRESS NEWS SERVICE @ New Delhi

THE Supreme Court on Wednesday directed the Uttarakhand government to file a status report regarding the probe into the alleged hate speech at Dharam Sansad held in December 2021.

The court was informed by the state government that it registered four FIRs in connection with the case. Three charge sheets have also been filed in the matter, the Uttarakhand government said.

Appearing for petitioners Qurban Ali and Anjana Prakash, senior advocate Kapil Sibal informed the SC that the matter needs to be heard soon as another such event is scheduled on Sunday in Himachal Pradesh.

The petitioners have filed an application to make Himachal Pradesh a party to the case. The SC bench headed by Justice AM Khanwilkar allowed the petitioners to inform the collector and superintendent of police of the area about the event.

The petition urged the court to ensure that an independent, credible and impartial investigation was conducted by an SIT or any appropriate agency to probe the hate speeches against the Muslims who were targeted in Haridwar and Delhi

In their plea, Ali and Prakash submitted that the alleged hate speeches consisted of open calls for genocide of Muslims. "It is pertinent to note that the said speeches are not mere hate speeches but amount to an open call for murder of an entire community. The said speeches thus, pose a grave threat not just to the unity and integrity of our country but also endanger the lives of millions of Muslim citizens," they said.

The next date of hearing is on April 22.

Nawab Malik contests arrest in PMLA case

EXPRESS NEWS SERVICE @ New Delhi

THE Supreme Court on Wednesday agreed to list the special leave petition filed by Maharashtra Minister and NCP leader Nawab Malik challenging his arrest by the Enforcement Directorate under the Prevention of Money Laundering Act (PMLA).

Senior advocate Kapil Sibal mentioned the case before the bench headed by Chief Justice NV Ramana. "The Act (PMLA) came into place in 2005 while the transaction is prior to 2000. A transaction from 22 years ago is sought to proceed," he contended.

The probe agency had arrested Malik on February 23 over a land deal concerning an aide of underworld don Dawood Ibrahim. The case was filed after studying a February FIR of the NIA that booked Ibrahim and other members of his dreaded gang like Anees Ibrahim, Chhota Shakeel, Javed Chikna and Tiger Memon.

The NCP minister has been under custody ever since his arrest, with the Mumbai special court extending his remand from time to time. Malik's special leave petition challenged the Bombay HC decision to not grant him interim release.

On Wednesday, the ED said it has attached multiple assets of jailed Malik under the anti-money laundering law in the high-prfile case against Dawood and his underworld gang. The attached properties include Goawala compound and a commercial unit in Mumbai's suburban Kurla (West), a 147.79 acre agricultural land located in Osmanabad district of Maharashtra, three flats in Kurla (West) and two residential flats in Bandra (West), the investigative agency said in a statement.

Samajwadi Party to lose LoP post in UP Council

NAMITA BAJPAI @ Lucknow

AFTER drawing a blank in the just-concluded Legislative Council elections in Uttar Pradesh, the Samajwadi Party is facing the likelihood of losing the post of Leader of the Opposition (LoP) in the Upper House.

After May 28 the number of SP MLCs will come down to 11 from the present 17 as six of its sitting members will be retiring after completion of their terms. On April 28, three SP MLCs — Balwant Singh Ramuwalia, Wasim Barelvi and Madhukar Jaitley — will complete their tenure. This will be followed by the retirement of three more SP MLCs — Rajpal Kashyap, Arvind Kumar and Sanjay Lather — on May 26. Lather is the current Leader of the Opposition.

The Leader of the Opposition is assigned to a member from the largest opposition party in the House, but the party needs to have at least 10 per cent seats of the total strength of the House.

On these six seats, the BJP will most likely get its candidates nominated. On July 6, half a dozen of the 11 remaining SP members will retire. Those who term ends in July are Jagjeevan Prasad, Kamlesh Kumar Pathak, Ranvijay Singh, Shatrudh Prakash (now in BJP), Balram Yadav and Ran Sunder Das Nishad. In such a scenario, the SP will be left with just five members — Naresh Uttam Patel, Rajendra Chaudhury, Ashutosh Sinha, Dr Maan Singh Yadav, and Lal Bihari Yadav.

In all, 13 seats of the Assembly quota will be vacated in July and the election to those seats is likely to be held soon. For each seat, votes of 31 MLAs are required. SP and its allies have 125 members in the Assembly. As per its strength, SP can win maximum four seats and its tally will go up to nine.

Similarly, the BSP, which has four members, will be left with just one seat while the Congress will not be there at all. Moreover, three seats which got vacated last year will in all probability be filled by the BJP. Thus, the ruling party is likely to touch the figure of 80 in the Council by July.

Delhi MPs get attention from Modi

In his interaction with the seven MPs from Delhi, the PM is said to have suggested them to be more active on the social media. Incidentally, Delhi will have see the crucial civic elections soon for which the party is already on electoral mode. The AAP, too, has upped its social media campaign in the run-up to the polls

Be active on social media to counter AAP: PM to MPs

RAJESH KUMAR THAKUR @ New Delhi

THE BJP brass has advised all its MPs and top leaders, including the cabinet ministers, to proactively counter the claims of AAP and other opposition parties on issues of public interest such as inflation, unemployment and fuel price rise.

BJP insiders said that the MPs of Delhi, Odisha, Uttarakhand and Haryana in a recent breakfast meeting with PM **Narendra Modi** were asked to enhance their visibility on social media and to highlight the government achievements on development fronts for 'exposing' the opposition.

While the BJP leadership may openly not consider the AAP as a threat, it is keeping a close watch on the party especially after the electoral win in Punjab.

At the same time, the BJP insiders said, the social media presence of almost all BJP leaders, including the MPs, is constantly being reviewed at the top level to assess how they highlight the government works.

Some Delhi MPs, in particular, were asked by the PM to increase their presence on social media, the source said. "You can notice that how the MPs and other top BJP leaders have gone on an overdrive in tweeting and exposing the AAP."

West Delhi MP Parvesh Sahib Singh tweeted a video 'exposing' the condition of government schools, the source said.

"The AAP's attempts to make its presence felt beyond Punjab and Delhi have to be exposed by highlighting its faulty policies and governance through social media platforms," a senior BJP leader said, conceding that BJP MPs and other leaders were becoming active after the nudge from the top echelons.

"As AAP is working hard in Gujarat and Himachal, the BJP has started working on strategies to prevent the AAP from making headway in the two states," another leader said.

IMF lauded PM's free food grain aid to the poor during pandemic: Goyal

EXPRESS NEWS SERVICE @ New Delhi

THE free ration distribution scheme, started by PM Narendra Modi, has set an example of good governance in tackling a global crisis like the pandemic, claimed Union Minister Piyush Goyal.

"Around 80 crore people are being given free 5kg foodgrains in monthly quota of rations since 2020 by the government. After assessing the entire situation of India, the IMF has lauded this scheme and admitted that it has made a huge impact in India during the Covid crisis," Goyal told the media at the BJP headquarters on Wednesday.

Sharing details of the ambitious scheme, he said the government has spent more that ₹3.4 lakh crore under the Pradhan Mantri Garib Kalyan Anna Yojna. "Around 1000 lakh metric tonnes of food grains have been distributed so far among the poor beneficiaries," he said, adding that the scheme came in for appreciation at the international level.

Union Minister Piyush Goyal briefs the media in Delhi on Wednesday | PTI

After assessing the entire situation of India, the IMF has lauded this scheme and admitted that it has made a huge impact in India during the Covid crisis —Piyush Goyal, Union minister

The scheme was introduced as a Covid relief measure in April 2020. Incidentally, the Centre has extended the free food grain programme for six months till September to provide relief to the poor who were badly affected by the Covid pandemic.

Modi has underlined his sensitivity to the poor and his commitment to the welfare of the weaker sections of society as the programme has ensured that no household lacked in food during the pandemic for over two years, Goyal said.

To a question about price rise, especially in the food items, he said global reasons have pushed up inflation everywhere. Costlier food items pushed the retail inflation to a 17-month high of 6.95 per cent in March.

BUREAUCRACY

Addl charge for revenue secy till end of April

EXPRESS NEWS SERVICE @ New Delhi

UNION revenue secretary Tarun Bajaj was given charge of the Department of Economic Affairs as the incumbent official, Ajay Seth, has gone on a leave till the end of the month.

In an order issued late on Tuesday, the Appointments Committee of the Cabinet said it approved additional charge of the post to Bajaj with immediate effect till April 30 during the period of absence on leave of Ajay Seth.

Life has come full circle for Bajaj who was replaced by Seth as the secretary in the Department of Economic Affairs last year.

Seth, a 1987 batch IAS officer of Karnataka cadre, has been an old hand in the Ministry of Finance. The senior bureaucrat had earlier served as Deputy Secretary and Director in the Department of Expenditure and Department of Economic Affairs between 2000 and 2004, according to government admnistrative watchers.

Exodus of Kashmiri Pandits after atrocities in Valley, says US report

EXPRESS NEWS SERVICE @ New Delhi

CLOSE on the heels of US Secretary of State Anthony Blinken saying that his country was monitoring the rise of human rights abuse in India, the US has released a report that touches upon a wide range of issues ranging from the exodus of Kashmiri Pandits to freedom of expression.

The atrocities faced by the Kashmiri Pandits are mentioned under the section of 'conflict-related abuses' in the report. "Tens of thousands of Hindus, known as Kashmiri Pandits, fled the Kashmir Valley after 1990 because of violent intimidation that included murders, destruction of temples, and rapes by Kashmiri Muslim residents," it said, adding that there were approximately 65,000 registered Kashmiri migrant families across India.

In its report, the US State Department quoted data placed by the Indian government regarding the efforts made to bring back Kashmiri Pandits

to the Valley. "In March, 2021, the Ministry of Home Affairs informed parliament that 3,800 Kashmiri Pandit migrants had returned to J&K since the 1990s."

In other sections, the report said that independent media were active and generally expressed a wide variety of views. At the same time, it mentioned that there were instances in which government officials at both the local and national levels were involved in intimidating media. "NGOs alleged criminal prosecutions and investigations were used to intimidate journalists critical of the government."

It also spoke about the excesses of terrorists as well as police in India. "Terrorists in Jammu and Kashmir, northeastern states, and Maoist terrorism-affected areas committed serious abuses, including killings and torture of armed forces personnel, police, government officials, and civilians, kidnapping, and recruitment and use of child soldiers," the report said.

"Reports of prisoners or detainees who were killed or died in police and judicial custody continued. In March, the National Campaign Against Torture reported the deaths of 111 persons in police custody in 2020. The report stated 82 of the deaths were due to alleged torture or foul play."

Terrorists in Jammu and Kashmir, northeastern states, and Maoist terrorism-affected areas committed serious abuses, including killings and torture — US State Dept report

BURMESE BETEL

Large quantities of Burmese betel nut, worth over ₹2 crore in the international market, were seized from a train at Ramnathpur railway station in Assam's Hailakandi district on Wednesday, police said

2.31 PER CENT RISE IN POWER TARIFF IN CHHATTISGARH

INDIA	Max	Min		Max	Min
Ahmedabad	41	26	Mumbai	33	27
Bhopal	40	24	Panaji	32	28
Jaipur	38	25	Patna	42	24
Amritsar	37	19	Lucknow	42	25
Chennai	34	30	Port Blair	33	25
Kolkata	37	29	Imphal	31	18
Srinagar	22	07	Chandigarh	43	23

Punjab wheat grain shrivels up due to rising heat, Centre sends teams

Five Central teams collect samples for lab testing; farmers facing losses, seek compensation

HARPREET BAJWA @ Chandigarh

PARMINDER Singh, who owns about 30 acres of land at Palmajra village near Samrala in Punjab, is staring at a major financial loss as the yield of wheat per acre has decreased by three to eight quintals this year due to sudden rise in temperatures.

Gurpreet Singh Sahabana, who has 15 acres of land near Ludhiana, and Kiran Pal Singh Sodhi, who owns around 60 acres near Zira, are also facing a similar situation. All of them want compensation from the government as they are facing losses because of shrivelled wheat grains due to early onset of heat wave.

On Wednesday, five Central government teams reached Punjab and took samples from grain markets across the state to assess the problem of shrivelled wheat grains.

The samples were sent to different laboratories for testing. The teams are likely to submit their reports on Thursday, based on which a decision on granting relaxation in the specifications for wheat procurement could be taken.

The yield of wheat in Punjab, which is known as the 'food bowl of India' is expected to be less this season due to the sudden rise in temperature.

The state government has claimed that the grain has shrivelled by 10 to 20 per cent. The Centre allows only six per cent of shrivelled grains in its wheat procurement.

The state cabinet on Wednesday appeal to the Union government to relax procurement norms without any value cut since the farmers are already suffering on account of lower yields.

The prevalence of hot and dry winds during the development retard the growth of the grain and it gets shrivelled, which in turn leads to a decline in the yield.

Waterlogging due to rains in December and lack of timely availability of DAP and urea are the other reasons for poor yield this year.

According to government sources, wheat was sown on 35 lakh hectares across Punjab this season and the expected yield is 1,800 kg while in 2020-21, it was sown on 35.30 lakh hectares and the yield was 1,940 kg per acre.

"Till first week of March, the weather was fine and then suddenly temperatures rose when it was the seed filling stage. Due to the heat, the grain shrivels and weight drops. The yield is likely to drop by 200-300 kg per acre," said agriculture expert Davinder Sharma.

A farmer tries to extinguish a fire that broke out in a Bathinda wheat farm | PTI

Law amended for rural fund

The AAP government has amended the Punjab Rural Development Act, 1987, so that the state can claim rural development fund from the Centre for paddy procurement. The Central government had in 2020 mandated the states to make amendments in their laws and specify the RDF usage to claim the fund. The move was aimed at preventing diversion of funds for purposes other than development work in rural areas. The state cabinet approved the Punjab Rural Development (Amendment) Ordinance, 2022, on Wednesday. Last year, the state government had assured the Centre on bringing amendments in law to specify the RDF usage.

MESSAGING

Pro-Khalistan banner appears in Ropar town

EXPRESS NEWS SERVICE @ Chandigarh

A pro-Khalistan banner was found outside the mini-secretariat complex in Ropar, Punjab, where offices of deputy commissioner and senior superintendent of police are located.

The banner was put on the tree outside the boundary wall of the complex. The Punjab Police removed it immediately after it was noticed at around 7 am on Wednesday.

A video message released by the banned organisation Sikhs for Justice (SJF) showed the 'Khalistan flag' outside the SSP office in Ropar. The video also showed SFJ general counsel Gurpatwant Singh Pannun saying: "Pro Khalistan sympathisers in Bhagwant Mann government, police and education department all support the SFJ and will facilitate the voting in Khalistan Referendum for liberation of Punjab."

Two months earlier, the Sonepat Police had busted a module having links with pro-Khalistani elements. The police said the arrested three men were accused were involved in a targeted killing in Ropar.

NO PERMANENT MEDICAL BAIL TO VARA VARA: HC

EXPRESS NEWS SERVICE @ Mumbai

THE Bombay High Court on Wednesday rejected the plea for permanent medical bail by poet and activist Varavara Rao in the Bhima Koregaon–Elgar Parishad case.

A division bench of Justices SB Shukre and GA Sanap, however, extended Rao's temporary medical bail for another three months to enable him undergo a cataract surgery. Rao will have to surrender before the Taloja prison authorities at the end the bail term.

The HC also dismissed the 83-year-old poet's plea seeking permission to stay in Hyderabad, due to financial reasons, while on medical bail.

Finding substance in the arguments by Rao's counsel Anand Grover regarding lack of medical facilities at Taloja prison and the poor hygiene conditions there, the HC has directed the Maharashtra IG (prisons) to submit a report on the facilities at all prisons across the state and "Taloja prison in particular".

While calling for the report from the IG by April 30, the HC said: "The IG must ensure that henceforth, there remain no grounds for inmates to raise grievances on health facilities in prisons across the state."

In addition, the NIA special court has been directed to conduct the proceedings on a day-to-day basis.

Rao, who has been out on temporary medical bail since February 2021, had filed three pleas. One sought the extension of his medical bail by another six months, the second application sought modification of his temporary medical bail conditions wherein he had sought permission to stay in his hometown Hyderabad while out on bail. His third application had sought permanent bail on health grounds.

Grover had said that Rao, who has early signs of Parkinson's disease, was living in Bandra, Mumbai, at a facility rented out to him by some missionaries.

Stone-hit teenager battling for life; MP govt to bear treatment cost

EXPRESS NEWS SERVICE @ Bhopal

WOMEN in Zamindar Mohalla locality of communal violence-hit Khargone town of Madhya Pradesh are holding special prayers daily for a 16-year-old boy Shivam Shukla, who is battling for life at an Indore hospital, after being injured in the violence.

Shivam was about to leave on April 11 for his native Dhar district to attend the marriage of his elder sister Kritika, but the attack by rioters on April 10, resulting in severe brain injuries, ended him up at a private hospital in Indore.

While women are praying for his safety at their homes and nearby temples in the curfew-clamped Khargone, some residents of Khargone as well as Indore have collected around ₹2 lakh for the treatment.

After being on ventilator support for more than two days, Shivam started showing signs of recovery on Wednesday and is now on external oxygen support.

A native of Nisarpur village in neighbouring Dhar district, Shivam has been living with his maternal uncle's family in Zamindar Mohalla for the last five years and had taken admission to a diploma course in government polytechnic after completing matriculation last year in Khargone. With his maternal uncle's family being the priests of the famous Hinglaj Mata Temple in Khargone town, Shivam along with cousins performed the special Ram Navami arti at the temple and was returning home, when he sustained head injuries in stone-throwing from neighbouring Khaskhas Wadi locality.

"He fell unconscious and was rushed to Khargone district hospital, from where doctors referred him to Indore," Shivam's cousin Manthan Joshi said.

According to Indore Divisional Commissioner Dr Pawan Verma, the MP CM has announced that the government will bear the entire expenses for Shivam's treatment.

'House for sale' on walls in worst-hit Khargone locality

EXPRESS NEWS SERVICE @ Bhopal

AFTER communal riots caused wide-spread damages in Khargone town of Madhya Pradesh, several Hindu families in the Sanjay Nagar locality, one of the worst-hit areas, have written '*Ye Makaan Bikau Hai* (this house is for sale)' outside their houses.

One such house owner Rakesh Kale lamented that they have been targets of communal riots at least four times since 1992. "Every time we rebuild our lives after losing properties in communal violence, another riot happens and we end up becoming the first target. This time again, the rioters from adjoining areas stormed into my house and tried to set it ablaze," Kale said on Wednesday.

The daily wage labourer's wife, Kamini, while echoing her husband's sentiments, said not only their family but other Hindu families (20-25 Hindu families reside in the locality) also were eager to sell their houses and leave.

While Kale said he had written 'house on sale' on the wall of his house, Khargone District Collecter Anugraha P claimed that it was the handiwork of "outsiders".

Just a few houses away, Preeti Chandole showed what the rioters did to their house on April 10. "While I was helping my brother in agriculture field, my mother and little nephew were alone in the house. Both of them fled the house, after which the rioters set ablaze the property inside. This is the third time the house has been attacked and burnt in the last few years. We don't have any other option, but sell the house," Preeti said.

HM, Muslim leaders meet

Muslim community leaders led by Bhopal's Qazi Mushtaq Ali Nadvi met MP Home Minister Narottam Mishra and flayed the "demolition of the properties of one community"

Gujarat violence pre-planned: Cops

DILIP SINGH KSHATRIYA @ Ahmedabad

THE communal violence during Ram Navmi procession in Gujarat's Khambhat town on Sunday was a "pre-planned conspiracy", police said.

Six persons, including mastermind Maulvi Mustaqim, were involved in hatching a conspiracy to target the religious event so as to send out a message to the Hindu community not to take out any such processions in future, police claimed.

The interrogation of the arrested persons and scrutiny of their mobile phone data, including deleted chats and call recordings, revealed they hatched the conspiracy soon after the Ram Navmi procession got police permission, said Ajit Rajiyan, SP of Anand district.

A policeman at the site after a communal clash in Himmatnagar, Gujarat | PTI

"Maulvi Razzaq Hussain, Majid, Jamshed Khan Pathan, Maulvi Mustaqim, Mahmud Saeed and Matin Younis Vora have been arrested and an SIT has been formed at district level to further investigate the incident," said the SP.

These persons lured 'outsiders' to throw stones on the procession by promising money and also legal help, if they got caught by authorities.

"The conspirators were also in touch with people from outside the district and abroad for funds to carry out the attack. The responsibility of raising funds was handed over to Matin. An investigation is underway to find out as to who helped them," said Rajiyan.

Jharkhand officials probe 'sleeper cells'

EXPRESS NEWS SERVICE @ Ranchi

THREE days after communal clashes erupted during the Ram Navami processions in Lohardaga district of Jharkhand, the district administration on Wednesday claimed that the violence was backed by some "outside forces".

During the preliminary investigation conducted by the district administration, it was found that the incident was "not merely a clash between two communities", but probably was provoked by the "sleeper cells backed by terrorist organisations".

"Though, the investigation is still on, it seems that the violence was possibly backed by some outside forces. It was not just a clash between two communities, but was probably motivated by somebody from outside," said Lohardaga Sub-Divisional Officer Arvind Kumar Lal. He, however, refused to divulge further details saying that the investigations were still on.

Lohardaga Deputy Commissioner also said that it would be improper to say anything at this point of time as the investigations were still on.

Internet services remain cut-off in the riot-hit areas.

UP seer held for hate speech

Lucknow: The UP police on Wednesday arrested Bajrang Muni Das of Maharishi Shri Laxman Das Udasi Ashram, days after he allegedly made a hate speech and issued a "rape threat" in Sitapur. Bajrang Muni Das had allegedly made a hate speech against Muslims on April 2. In the two-minute video of the inciting speech made, Das could be heard threatening a particular community that if any Hindu girl is harassed by any man of that community, he would himself rape their women.

BJP team stopped in Raj

Jaipur: BJP MP Tejasvi Surya and state president Satish Poonia were detained on Wednesday when they were on their way to violence-hit Karauli in Rajasthan. Along with hundreds of supporters, Surya and Poonia were leading a 'Nyay Yatra' but stopped by the police at Karauli border. The Rajasthan government had made adequate arrangements to stop the 'Nyay Yatra', with the district police chiefs of Dausa, Bharatpur and Karauli leading over 700 police personnel. ENS

Data on liquor throws light on consumers

If the latest report by the National Family Health Survey—5 is to be believed, it's not merely men but the women, too, consume alcohol heavily in Chhattisgarh. Another interesting revelation that came through the survey was that even though 18 per cent alcoholic men in the state quit drinking, the number of women taking liquor had increased by 5%. The women in Chhattisgarh are at number three position in the country after Arunachal Pradesh and Jharkhand when it comes to drinking. Besides, 17.3 per cent women in the state are addicted to tobacco. The ruling Congress ahead of the 2018 Assembly polls promised liquor ban in the state, but nothing concrete has emerged so far.

EJAZ KAISER
Our correspondent in Chhattisgarh
ejaz@newindianexpress.com

RAIPUR DIARY

Buoyant AAP sets its eyes on Chhattisgarh

After its spectacular victory in the Punjab election, the Aam Aadmi Party has set its eyes on Chhattisgarh where Assembly election is due next year. Senior leaders of the party are in constant touch with state functionaries to chalk out a strategy to face the poll battle. Also, the party has sent Chhattisgarh resident Sandeep Pathak, known as 'Chanakya', to Rajya Sabha from Punjab. AAP had contested 85 seats in the 2018 Assembly polls but couldn't register a single victory. In the next polls, it is planning to field candidates in all 90 seats. Besides the party's basic thrust on health and education sectors and fight against corruption, the AAP is trying to attract youth and women.

Safety standards at workforce site get focus

Safety training for employees at workplace is vital for any major organisation. Vedanta's Balco in the industrial town of Korba has emerged as an inspiration as it strives to create a safer workplace in line with its philosophy of 'Zero Harm'. The company has partnered with DuPont Sustainability Solutions to ensure best-in-class safety standards. Balco has developed an Extended Reality Zone which makes use of virtual reality, augmented reality and mixed reality technologies to enable simulation-based training. It ensures an immersive, engaging and safe learning experience for the workforce. Welfare goals and digital technologies can boost safety culture, Balco officials said.

5-women BJP panel to report on Bengal rape

EXPRESS NEWS SERVICE @ Kolkata

THE BJP has formed a "fact-finding committee" comprising five women leaders for showcasing the Hanskhali gang-rape and death of a 14-year-old girl as a bigger issue.

The panel members — BJP's vice-president and MP Rekha Verma, UP minister Baby Rani Maurya, TN MLA and BJP's women wing head Vanathi Srinivasan, national executive member Khushbhu Sundar and Bengal MLA Sreerupa Mitra Choudhury — will submit a report to BJP chief JP Nadda.

"Our party doesn't want to miss the opportunity to use the issue as a political tool against the Mamata Banerjee government, as she keeps talking about empowerment of women and welfare works done by her government,'' said a senior BJP leader.

BRAVEHEART

One man's extraordinary courage saves 11 from stranded trolleys

MUKESH RANJAN @ Ranchi

The ropeway tragedy at Trikut Hills in Deoghar would have been much worse if a local person hadn't shown extraordinary courage and rescued 11 people from the stranded ropeway trolleys.

Pann Panjiyay alias Pannalal, who works as a fitter with the Damodar Ropeway and Infra, which operated the ropeway, climbed the ropeway towers and reached to the trolleys to rescue the stranded people. He tied the stranded people with ropes and let them slide down slowly with the help of a pulley.

Stating that he could not stop himself from helping the people stranded midair on the ropeway as he has been "feeding his family and educating children by the money earned from it (ropeway)".

"I told others present there to start rescuing the tourists first. With the help of locals, I vacated around five-six trolleys hanging midair on lower altitude," said Panna Lal.

He also helped the rescue team to reach out to the stranded trolleys and rescue the remaining people.

"Initially, people were not ready to do anything, but when I climbed up on the trolley, then others also joined me and started rescuing the people," said Panna Lal. The ropeway operator rewarded him with a cheque of ₹1 lakh.

Chief Minister Hemant Soren felicitated him on Wednesday and said the bravery shown by Panna Lal was really commendable and he felt proud of him.

"The state government will also apprise the Central government about the bravery of Panna Lal," said the CM.

Meanwhile, experts who conducted an audit on the Deoghar ropeway said that the ropeway was "fine" when a safety audit was done last month.

CITY UNION BANK LIMITED

Credit Recovery and Management Department
Administrative Office: No.24-B, Gandhi Nagar, Kumbakonam - 612 001. **E-Mail id:** crmd@cityunionbank.in, **Phone:** 0435-2432322, **Fax:** 0435-2431746

RE-TENDER-CUM-AUCTION SALE NOTICE UNDER SARFAESI ACT 2002

The following property/ies mortgaged to **City Union Bank Limited** will be sold in Re-Tender-cum Public Auction by the Authorised Officer of the Bank, under Rule 8 (6) & 9 of the Security Interest (Enforcement) Rules, 2002, under the SARFAESI Act, 2002, for recovery of a sum of **Rs.69,04,735/- (Rupees Sixty Nine Lakh Four Thousand Seven Hundred and Thirty Five Only)** as on **17-10-2021** together with further interest to be charged from **18-10-2021** onwards and other expenses, any other dues to the Bank by the borrowers / guarantors **No.1) M/s. Shri Sathya Shri Enterprises, (Proprietor Mr. M. Sathyanarayana), No.31, A Cross, Byatarayanapura New Layout, Mysore Road, Bangalore - 560026. No.2) Mr. M. Sathyanarayana, S/o. Nageshwara Rao, No.44, 7th Main Road, B.D.A. Park, Avalahalli, Banashankari 3rd Stage, Bangalore - 560085. No.3) Mrs. Ramadevi, W/o. Mr. M. Sathyanarayana, No.44, 7th Main Road, B.D.A. Park, Avalahalli, Banashankari 3rd Stage, Bangalore - 560085.**

Notes:- 1) That our **233 - Bengaluru-Vijay Nagar Branch** has also extended financial assistance (FITL - ADHOC: 501912090017282) dated **05-09-2020** requested by No.1. of you represented by No.2 of you as Proprietor for which No.2 and No.3 of you stood as Co-obligants for the facility for a Total Amount of **Rs.3,84,000/-** at a ROI of **12.25%.** The same has been also classified as **NPA** on **27-12-2020** and the outstanding balance as on **17-10-2021** is **Rs.4,45,214/- (Rupees Four Lakh Forty Five Thousand Two Hundred and Fourteen Only)** plus further interest and penal interest of **2.00%** with monthly rests to be charged from **18-10-2021** till the date of realization.

2) That our **233 - Bengaluru-Vijay Nagar Branch** has also extended financial assistance (CUB OSL SPECIAL-BR: 501812080062436) dated **30-03-2020** requested by No.1 of you represented by No.2 of you as Proprietor for which No.2 and No.3 of you stood as Co-obligants for the facility for a Total Amount of **Rs.5,00,000/-** at a ROI of **14.25%.** The same has been also classified as **NPA** on **27-12-2020** and the outstanding balance as on **17-10-2021** is **Rs.6,11,630/- (Rupees Six Lakh Eleven Thousand Six Hundred and Thirty Only)** plus further interest and penal interest of **2.00%** with monthly rests to be charged from **18-10-2021** till the date of realization.

Immovable Properties Mortgaged to our Bank

Schedule - A: (Property Owned by Mr. M. Sathyanarayana, S/o. Nageshwara Rao)

All that piece and parcel of the Property No.8, presently B.B.M.P. Khatha No.16/38/04 Converted Survey No.38/4 (Vide Order No.ALN(S)SR(KEN) 1/2010-11 Dated 17-08-2010 issued by The Special Deputy Commissioner, Bangalore District, Bangalore) situated at Hemmegepura Village, Kengeri Hobli, Bangalore South Taluk presently within the limits of B.B.M.P. Ward No.198, Bangalore measuring East to West - 30 Ft., North to South - 40 Ft., - Totally Measuring 1,200 Sq.Ft. and bounded on : East by - Site No.9, West by - Site No.7, North by - Other's Property, South by - Road. Registered as Documents No.6095/2013-14 at SRO, Jayanagar (JP Nagar), Bangalore.

Reserve Price : Rs.40,00,000/-
(Rupees Forty Lakh only)

Schedule - B : (Property Owned by Mr. M. Sathyanarayana, S/o. Nageshwara Rao)

All that piece and parcel of the Property No.2, presently B.B.M.P. Khatha No.16/38/04 Converted Survey No.38/4 (Vide Order No.ALN(S)SR(KEN) 1/2010-11 Dated 17-08-2010 issued by The Special Deputy Commissioner, Bangalore District, Bangalore) situated at Hemmegepura Village, Kengeri, Hobli, Bangalore South Taluk presently within the limits of B.B.M.P. Ward No.198, Bangalore measuring East to West 30 Ft., North to South Taluk 40 Ft., - Totally Measuring 1,200 Sq.Ft. and bounded on : East by - Site No.3, West by - Site No.1, North by - Others Property, South by Road. Registered as Document No.1741/2016-17 at SRO, Jayanagar (JP Nagar), Bangalore.

Reserve Price : Rs.40,00,000/-
(Rupees Forty Lakh only)

RE-AUCTION DETAILS

Date of Re-Tender-cum-Auction Sale	Venue
09-05-2022	**City Union Bank Limited, Bengaluru-Vijay Nagar Branch,** 23/1, 17th Cross, M.C. Layout, Near Maruthi Mandir, Vijay Nagar, Bengaluru, Bengaluru Rural - 560040. Telephone No.080-23504001, Cell No.7483060906.

Terms and Conditions of Re-Tender-cum-Auction Sale :
(1) The intending bidders should be present in person for the auction and participate personally and give a declaration in writing to the effect that he/she is bidding for himself / herself. **(2)** The intending bidders may obtain the Tender Forms from **The Manager, City Union Bank Limited, Bengaluru-Vijay Nagar Branch, 23/1, 17th Cross, M.C. Layout, Near Maruthi Mandir, Vijay Nagar, Bengaluru, Bengaluru Rural - 560040. (3)** The intending bidders should submit their bids only in the Tender Form prescribed in sealed envelopes addressed to **The Authorised Officer, City Union Bank Ltd.,** together with a Pay Order / Demand Draft for an EMD of **10%** of the Reserve Price, drawn in favour of **"City Union Bank Ltd.", on or before 01.00 p.m.** on the date of Tender-cum-Auction Sale hereby notified. **(4)** For inspection of the property and other particulars, the intending purchaser may contact **Telephone No:080-23504001, Cell No.7483060906. (5)** The property/ies are sold on "As-is-where-is", "As-is-what-is" and "whatever-there is" basis. **(6)** The sealed tenders will be opened in the presence of the intending bidders at **02.00 p.m.** on the date of Tender-cum-Auction Sale hereby notified. Though in general the sale will be by way of closed tenders, the Authorised Officer may, at his sole discretion, conduct an Open Auction among the interested bidders who desire to quote a bid higher than the one received in the closed tender process, and in such an event, the sale shall be conferred on the person making highest bid. The sale, however, is subject to confirmation of City Union Bank Limited. **(7)** The successful bidder shall have to pay **25% (inclusive of EMD paid)** of the sale amount **immediately** on completion of sale and the balance amount of **75%** within **15 days** from the date of confirmation of sale, failing which the initial deposit of **25%** shall be forfeited. **(8)** The Sale Certificate will be issued by the Authorised Officer in favour of the successful purchaser only after receipt of the entire sale consideration within the time limit stipulated herein. **(9)** The successful purchaser shall bear the charges / fees payable for conveyance, such as stamp duty, registration fee etc., as applicable under law. **(10)** The successful bidder should pay the statutory dues (lawful house tax, electricity charges and other dues), TDS, GST if any, due to Government, Government Undertaking and local bodies. **(11)** The Authorised Officer shall have all the powers to accept or reject the bids or postpone or cancel the sale without assigning any reason whatsoever.

Place: Kumbakonam, Date: 12-04-2022 **Authorised Officer**

Regd. Office: 149, T.S.R. (Big) Street, Kumbakonam, Thanjavur District, Tamil Nadu - 612 001, **CIN -** L65110TN1904PLC001287, **Telephone No.**0435-2402322, **Fax:** 0435-2431746, **Website:** www.cityunionbank.com

---

ಶ್ರೀ ಸುಬ್ರಮಣ್ಯೇಶ್ವರ ಕೋ–ಆಪರೇಟಿವ್ ಬ್ಯಾಂಕ್ ಲಿಮಿಟೆಡ್

Sree Subramanyeswara Co-operative Bank Ltd.

A.O.: Rajatha Bhavana, No. 106, R.V. Road, V.V. Puram, Bengaluru-04, Ph: 080-22422461 / 26500879
Fax:080-41312650 Email-sscbank@yahoo.com
ESTD:1971

POSSESSION NOTICE

(FOR IMMOVABLE PROPERTY) [RULE – 8(1)]

Whereas the authorised officer of Sree Subramanyeswara Co-Operative Bank Ltd., under the Securitisation and Reconstruction of Financial Assets and Enforcement of Security Interest Act, 2002 and in exercise of powers conferred Under Section 13 (2), (12) of the Act, Read with Rule 9 of the Security Interest (Enforcement) Rules 2002 issued a demand notice on 04/01/2022 calling upon borrowers **[1] (a) Sri B.R. Ashwathanarayana Setty (b) Sri B.A. Sudarashan (c) Sri B.A. Veerendra Prasad and (d) Sri R. Lokanath (e) Smt. Girija Lokanath Proprietrix of M/s. Shashank Apparels [2] (a) Smt. Girija Lokanath Proprietrix of M/s. Shashank Apparels (b) B.R. Ashwathanarayana Setty (c) Sri. B.A. Sudarashan (d) Sri B.A. Veerendra Prasad (e) Sri R. Lokanath to repay the amount Rs. 21,25,44,419-00 [Rupees Twenty one Crores Twenty five Lakhs Forty four Thousand Four Hundred and Nineteen Only)** with future interest and charges mentioned in the said notices within 60 days from the date of receipt of said notices.

The borrowers and the guarantors/mortgagors having failed to repay the amount, the undersigned in exercise of powers conferred Under Section 13(4) of the Act, read with Rules 8 & 9 of the Rules has taken possession of the property described hereunder on this 13th Day of April 2022 **"The borrower's and guarantor's attention is invited to provisions of sub-section (8) of section 13 of the Act, in respect of time available, to redeem the secured assets".**

Hence, the undersigned in exercise of power conferred under Section13(4) (a) of the Act, 2002 propose to realise the amount due by the sale of the mortgaged properties and as required under Sub Rule (6) of the Rule 8 of the Rules, the undersigned hereby gives you, the borrowers / guarantors/ mortgagors notice calling upon you to pay the amount due **within 30 days** of the receipt of this notice. Failing which the undersigned shall dispose of the mortgaged properties as contemplated under the Act, and Rules.

The borrowers/guarantors/mortgagorsin particular and the public in general are hereby cautioned not to deal with the properties in any manner and any dealings with the properties will be subject to the charge of Sree Subramanyeswara Co-operative Bank Ltd. for an amount of **Rs. 21,25,44,419-00 [Rupees Twenty one Crores Twenty five Lakhs Forty four Thousand Four Hundred and Nineteen Only)** and interest thereon.

Description of the immovable property

Mortgaged Immovable Properties:

Property No. 1 : All the piece and parcel of land and commercial building situated at Khatha Number/Assessment No. 38/275 and 276 (Old No.262), Bus Stand Road, Kengiri Town, Bangalore Rural District, measuring East to West 63.5 ft. and North to South 66.5 feet together with all the building and structures standing thereon and to be constructed/erected thereon and bounded on the: East by: Road; West by: Road; North by: Property of Chennappa; South by: Road; **Property belongs to Sri B.R. Aswathanarayana Setty, Sri B.A. Sudarshan and Sri B.A. Veerendra Prasad.**

Property No. 2 :All that piece and parcel of the site and building bearing Katha Number/Assessment number 439, New No. 437, measuring East to West 61 feet and North to South 15+17/2 feet, situated at Bazar Street, Kengeri Town, Bangalore Rural District, together with the buildings already constructed thereon and to be constructed thereon along with permanent structures, fixtures and fittings standing thereon bounded on the : East by: Property of Puttayya and others; West by: Road; North by: Shop and house of Sri Muddukrishna; South by: House of Veerabhadra Guptha; **Property belongs to Sri B.R. Aswathanarayana Setty, Sri B.A. Sudarshan and Sri B.A. Veerendra Prasad.**

Given under my hand and seal on this 13th day of April 2022.

Place: Bangalore Sd/- Authorised Officer
Date: 13/04/2022 Sree Subramanyeswara Co.op Bank Ltd.,

WESTERN RAILWAY

DIGITAL AXLE COUNTER EQUIPMENT

Tender No.: EPC_MMCT_SnT_01 Dated - 12/04/2022. **Department:** Signal & Telecom **Executive:** Dy. Chief Signal & Telecom Engineer Works, Western Railway, MMCT **Work and Location: Design, supply, installation, testing and commissioning of Multi Section Digital Axle Counter (MSDAC) equipment at Bandra, Jogeshwari, Umbergaon Road, Sanjan, Vapi, Atul, Atul-Valsad auto section, Valsad, Vedchha and Maroli of Mumbai Division of Western Railway. Approx. Cost of Work: Rs. 16.56 Cr/- Particular office where E-tender open: Dy. CSTE/Works (S&T), 2nd Floor, Divisional Railway Manager's Office, Mumbai Central, Mumbai-400 008. Earnest Money Deposit: Rs. 8,28,000/- Validity of Offers: 180 Days, from the date of opening Type of E-Tender: Open E-Tender, Two Packet System. Pre-Bid Conference Date Time: 06/05/2022 (11:00 Hrs. IST) 2nd Pre-Bid Conference Date Time: 20/05/2022 (11:00 Hrs. IST) Tender Closing Date Time: 24/06/2022 (15:00 Hrs. IST)** The tender can be viewed at website **http://www.ireps.gov.in** 0027

Like us: www.facebook.com/WesternRly

SYMBOLIC POSSESSION NOTICE

ICICI Home Finance
Registered office: ICICI Bank Towers, Bandra-Kurla Complex, Bandra (East), Mumbai- 400051

Corporate Office: ICICI HFC Tower, JB Nagar, Andheri Kurla Road, Andheri East, Mumbai- 400059
Branch Office: 1st floor, No.165 & 166, Manjunatha Chambers, Shankar Nagar, Main Road, Mahalakshmipuram, Bangalore- 560096
Branch Office: 1st floor, No.181, Sundari Armadale, Whitefield Main Road, Whitefield, Bangalore- 560 066

Whereas

The undersigned being the Authorized Officer of ICICI Home Finance Company Limited under the Securitisation, Reconstruction of Financial Assets and Enforcement of Security Interest Act, 2002 and in exercise of the powers conferred under section 13 (12) read with Rule 3 of the Security Interest (Enforcement) rules 2002, issued demand notices upon the borrowers mentioned below, to repay the amount mentioned in the notice within 60 days from the date of receipt of the said notice.

As the borrower failed to repay the amount, notice is hereby given to the borrower and the public in general that the undersigned has taken possession of the property described herein below in exercise of powers conferred on him/ her under Section 13(4) of the said Act read with Rule 8 of the said rules on the below-mentioned dates. The borrower in particular and the public in general is hereby cautioned not to deal with the property and any dealings with the property will be subject to the charge of ICICI Home Finance Company Limited.

Sr. No.	Name of the Borrower/ Co-borrower/ Loan Account Number	Description ofproperty/ Date of Possession	Date of Demand Notice/ Amount in Demand Notice (Rs.)	Name of Branch
1.	Praveen Kumar I P (Borrower), Leelavathi . (Co-Borrower), LHTUM00001281261.	Site No. V-6 4th Main Ward No 31 Mathrushree Nilaya, Jayanaga Katha No.4599 Tumkur-572102. Bounded By- North: Site No V 4a , Soth: 4O Feet Road, East: Remaining Portion of Same Site, West: Site No V 7. Date of Possession- 08-Apr-22	23-10-2021 Rs. 32,64,816/-	Bangalore (Yeshwantpur)-B
2.	Sathisha. (Borrower), Vasantha Kumari (Co-Borrower), LHBWQ00001318194.	Property No.170 V P Katha No 562/488/170 Samethanahalli Anugondanahalli Hobli Bangalore-560087. Bounded By- North: Road, Soth: Property Belongs to Natayanappa, East: Property Belongs to Muniyapa, West: Property Belongs to Natayanappa. Date of Possession- 08-Apr-22	23-10-2021 Rs. 36,09,024/-	Bangalore-Whitefield (Thubrahalli)-B
3.	Mahamad Hanif. (Borrower), Rahat. (Co-Borrower), LHTUM00001297197.	Ward No 21 6th Cross Batawadi Valmiki Nagar Muncipal Katha No.2418/2080 Tumkur Karnataka 572101. Bounded By- North: Road And Park, South: Private Property, East: T Sarojamma Property, West: Road. Date of Possession- 08-Apr-22	18-01-2022 Rs. 43,37,927/-	Bangalore (Yeshwantpur)-B

The above-mentioned borrowers(s)/ guarantors(s) are hereby given a 30 day notice to repay the amount, else the mortgaged properties will be sold on the expiry of 30 days from the date of publication of this Notice, as per the provisions under the Rules 8 and 9 of Security Interest (Enforcement) Rules 2002.

Date : April 14, 2022 **Authorized Officer**
Place: Tumkur, Bangalore **ICICI Home Finance Company Limited**

IN THE COURT OF THE X ADDL. CITY CIVIL AND SESSIONS JUDGE AT BANGALORE

P & SC No. : 98 / 2022 (CCH-26)

BETWEEN: 1. Sri. B Sunil Nadig, S/o Late N. Bhaskar Rao, Aged about 41 Years,
2. Sri. B. Sudheer Nadig, S/o Late N. Bhaskar Rao, Aged about 38 years,
3. Smt. Geetha Rao N, W/o Late N. Bhaskar Rao, Aged about 67 years,
All Residing at No. 41, Krithika, 5th Cross, Swagath Layout, Vidyaranyapura Bus Terminus, Bangalore - 560 097. **...PETITIONERS**
AND: NIL **...RESPONDENT**

WHEREAS, since Late N. Bhaskar Rao died on 04.10.2019, the 1st and 2nd Petitioners above named who are the sons and the 3rd Petitioner above named who is the wife of Late N. Bhaskar Rao have filed Petition under Section 372 of Indian Succession Act, 1925 for grant of Succession Certificate in respect of the Shares held in Demat and Trading account as mentioned in the Schedule hereunder held by Late N. Bhaskar Rao and such other benefits that has accrued to the schedule mentioned shares, for costs and such other reliefs as this Hon'ble Court deems fit under the facts and circumstances of the case, in the interest of justice and equity.

SCHEDULE PROPERTY

The following shares are held in the Demat and Trading Account with **DHANI STOCKS LIMITED** (formerly Indiabulls Securities Limited & Indiabulls Commodities Limited) vide Client ID 1202990005608418 (BA2769).

Sl. No.	NAME OF SECURITY	No. of SHARES HELD	VALUE OF HOLDINGS AS ON 02.02.2022 (In Rs.)
1.	Anant Raj	200	16080
2.	Bharat Dynamics	57	27804.60
3.	Birlasoft	13	6206.20
4.	Coal India Ltd.	62	10149.40
5.	Future Consumer	200	1510
6.	Granules India	150	48307.50
7.	Hindustan Aeronautics Ltd.	24	34192.80
8.	Infosys Ltd.	20	35753
9.	IZMO Ltd.	100	9225
10.	KPIT Technologies	13	8190
11.	Lupin Ltd.	10	9144.50
12.	Media Matrix	300	4380
13.	Oil India Limited	93	21669
14.	Power Grid Corporation	64	13696
15.	REC Ltd.	136	19312
16.	Sahyadri Industries	100	57100
17.	Schneider Electric	30	4631.50
18.	Stylam Industries	200	205200
19.	Tarc Limited	200	9840
20.	Tata Consultancy Services	10	38570
21.	Tata Steel	40	46720
22.	Tata Steel PP	05	275.25
23.	TCNS Clothing	20	14980
24.	Vedanta Ltd.	10	3434.50
25.	Voltas	20	24328
26.	Wipro	26	15324.40
27.	Yaarii Digital	300	24180
28.	Yes Bank Ltd.	50	685
	TOTAL		**Rs. 7,10,888.55**

Interested parties are hereby warned to appear in this Court in person or by a pleader duly instructed **on the 3rd day of June 2022 at 11:00 a.m.** in forenoon to show cause against the petitioners, failing wherein the matter will be heard and determined ex-parte.

Given under my hand and seal of the court on 6th day of April 2022.

BY ORDER OF THE COURT,
Assistant Registrar,
City Civil Court, Bangalore.
RAJESH B. L., Advocate
No.1482, 18th Cross, 50th Main, 1st Stage, Kumaraswamy Layout, Bangalore - 560 078.

All the news. In just a click.
Log to www.newindianexpress.com

STATE BANK OF INDIA

STRESSED ASSETS MANAGEMENT BRANCH(SAMB-II), HYDERABAD

Authorised Officer's Details:
Name: **Shri. B.V.Rangadham,**
Asst. General Manager,
E-mail Id: sbi.18359@sbi.co.in
Mobile No: 9010443800/9010618880

Address of the Branch:
D. No.3-4-1013/A, 1st Floor, CAC,
TSRTC Bus Station,
Kacheguda, Hyderabad,
E-mail Id: sbi.18359@sbi.co.in

APPENDIX- IV A
[See proviso to Rule 8 (6)]

SALE NOTICE FOR SALE OF IMMOVABLE PROPERTIES

E-Auction Sale Notice for Sale of Immovable Assets (excluding movables, if any, laying thereon) under the Securitisation and Reconstruction of Financial Assets and Enforcement of Security Interest Act, 2002 read with proviso to Rule 8(6) of the Security Interest (Enforcement) Rules, 2002

Notice is hereby given to the public in general and in particular to the Borrower and Guarantors that the below described immovable properties mortgaged/charged to the Secured Creditor, the constructive possession of which has been taken by the Authorised Officer of State Bank of India, Secured Creditor, will be sold on "As is where is", "As is what is" and "Whatever there is" basis on **29.04.2022** for recovery of **Rs.2402,36,19,384/-** (Rupees Two Thousand Four Hundred Two Crore Thirty Six Lakh Nineteen Thousand Three Hundred Eighty four only) **as on** 30.09.2021 and further interest at contractual rate from 01.10.2021 + costs, charges and incidental expenses., due to the State Bank of India, Secured Creditor, from **M/s. Coastal Projects Limited.** Represented by its Managing Director, Sri.S.Surendra S/o Sri.S. Papaiah, Regd.Off: 237, 2nd Floor, Bapuji Nagar, Bhubaneshwar-751009. Also At: M/s. Coastal Projects Limited, Represented by its Managing Director, Sri.S.Surendra S/o Sri.S. Papaiah, Plot No,304-O, Film Nagar, Jubilee Hills, Hyderabad -500033 And Guarantors, (1) Sri. S.Surendra, S/o Sri.S. Papaiah, 2) Sri. G.Hari Hara Rao, (3) Sri.K.V.Jaya Prakash, S/o Sri.K.Vishwanatha Shetty, (4) M/s Grandeur Power Projects Pvt Ltd, (5) M/s Rebby Hydro Power Pvt Ltd, (6) M/s Badao Hydro Power Pvt Ltd, (7) M/s Coastal Transnational Ventures (CY) Ltd, (8) M/s Nepal Jalabidyut Pravardhan Tatha Bikas Ltd, (9) M/s. Para Hydro Power Pvt Ltd.

Note: Shri K V Jayaprakash's liability is restricted to Rs.164.06 Crore + interest from 26.06.2014 and Cost, Charges and Expenses thereon.

DESCRIPTION OF PROPERTIES

Property ID No. : SBIN200005380534

Immovable Assets: Lot.1: All that part and parcel of Land bearing Sy.No. 153, in all admeasuring 5 acres 10 guntas Situated at ward No.12,Yelhanka Village, Yelahanka hobli, Bangalore North Taluk (Within the administrative jurisdiction of the Bruhat Bangalore Mahanagara Palike) belonging to Sri.K.V.Jayaprakash registered vide Sale deed Doc.No.3168/2005-06 dated 12.05.2005 and bounded by North: Land bearing Sy.No.152/5, South : Remaining portion of Sy.No.153, East : Land bearing Sy.No.152/7 and 152/6, West : Alasandra Road (Onni).
Lot.2: All that part and parcel of Land in Sy.No. 152/1B, 152/2A, 152/2B, 152/3A, 152/3B, 152/4A, 152/4B, 152/5A, 152/5B, 152/6A, 152/6B, 152/7A, 152/7B, 152/10A and 152/10B, total admeasuring 8 acres 28 guntas Situated at ward No.12, Yelhanka Village, Yelahanka hobli, Bangalore North Taluk. (Within the administrative jurisdiction of the Bruhat Bangalore Mahanagara Palike) belonging to Sri.K.V.Jayaprakash registered vide Sale deed Doc.No.9356/2005-06 dated 29.12.2005 and bounded by North: Police Quarters and Sy.No.152/1A, South: Sy.No.153 and Allasandra Gadi, East : Sy.No.152/8 and 152/9, West : Allasandra Onni, LBS Nagar and Sy.No.153.

Sl No.	Property to be auctioned	Date & Time of auction	Reserve Price Below which the property will not be sold (In Rs.)	Earnest Money Deposit (In Rs.)	Bid Increment (In Rs.)
1	**Lot No. 1& 2 put together**	**29.04.2022 11.00 AM to 12.00 Noon**	**135,00,00,000/-**	**13,50,00,000/-**	**50,00,000/-**

Last Date for receiving Bid applications is upto 5 PM on 28.04.2022.
Date & Time of inspection of the Property : any day upto 28.04.2022 between 11.00 am to 4.00 pm with prior appointment.

EMD Remittance	The intending bidders have to get themselves registered on the https://ibapi.in INDIAN BANKS AUCTION PROPERTIES INFORMATION (IBAPI) PORTAL (https:/ www.mstcecommerce.com/auctionhome/ibapi/index.jsp) for participation in the e-auction process. The Bidders have to register themselves well before the auction date as registration of bidders takes minimum of three working days. The intending bidder should submit the EMD deposit to IBAPI wallet in IBAPI portal through their Bank account.

For inspection and any clarifications, the intending bidders may contact the Authorised Officer on Phone or **Bank's Approved Resolution Agent M/S Goodwill Associates, on Cell Nos. 9949901281 or 9886728350**

Note: This is also a notice to the Borrower/ Guarantors of the said loan about holding of e-auction sale of the property on the aforesaid mentioned date if the dues are not repaid in full before the date of e-auction.

For detailed terms and conditions of the sale, please refer to the link provided in State Bank of India, the Secured Creditor's website (a) "http://www.sbi.co.in" (b) https://ibapi.in

Note: 1) OS No.5937/2021 filed by the Bank for easement right is pending before 11th Additional City Civil & Sessions Judge Court, Bengaluru.
2) The sale is subject to the final result of the Comp. Appeal(AT) (Insolvancy) No.362 of 2022 pending before NCLAT Principal Bench, New Delhi.

Date: 12.04.2022 Sd/-
Place: Hyderabad Authorized Officer

केनरा बैंक Canara Bank

(A GOVERNMENT OF INDIA UNDERTAKING)

ARM Branch– II,
2nd Floor, Circle Office,
Spencer Towers, No.86, M G Road,
Bengaluru-560001. Ph : 25310099, 080-25310181
E-Mail – cb6298@canarabank.com

SALE NOTICE

E-AUCTION SALE NOTICE FOR SALE OF IMMOVABLE ASSETS UNDER THE SECURITISATION AND RECONSTRUCTION OF FINANCIAL ASSETS AND ENFORCEMENT OF SECURITY INTEREST ACT, 2002 READ WITH PROVISO TO RULE 8 (6) OF THE SECURITY INTEREST (ENFORCEMENT) RULES, 2002.

Notice is hereby given to the public in general and in particular to the Borrower (s) and Guarantor (s) that the below described immovable property mortgaged/charged to the Secured Creditor, possession of which has been taken by the Authorised Officers (details mentioned below), **will be sold on "As is where is", "As is what is", and "Whatever there is" on 17.05.2022, 12.30 A M to 13.30 P M for recovery of dues with further interest and cost thereon due to the Canara Bank.**

The details are as under: Reserve Price and Earnest Money Deposits details are as under & the Earnest Money Deposit shall be deposited on or before **13.05.2022 at 5.00 PM.** by way of DD favouring Authorized Officer / or through online payment to Account the account the details are given below:

Sl. No.	Borrower Name/ Description of the movable / immovable assets:	Loan amount due	Details and full description of the property	Reserve Price & EMD	1) Incremental value at the Bid 2) Inspection Date
1.	**Sri.Chandrashekar C,** No.102, Vajrahalli, Thalaghattapura Post, Kanakapura Main Road, Bangalore -560062.	**Rs.4,44,64,473.09** (Rupees Four crore Fourty Four lakh Sixty Four thousand Four hundred Seventy Three and zero nine only) as on **11.04.2022** together with future interest, expenses and costs	All that piece and parcel of land and building bearing Kaneshumari No.102, Municipal no.102, Situated at Vajarahalli Village, Thalagattapura Post, Kanakapura Road, Uttarahalli Hobli, Bangalore 560 062, within the limits BBMP, Bangalore Measuring : East to West 29 feet, North to South 113 feet, Totaling 3277 Sq.ft, Bounded on : the East by : Property of Kalegowda, West by : Property of Gowramma, North by : Property of Gowramma and South by : Road.	**Rs.18,30,100/- & EMD : Rs. 1,83,010/-**	**(1) Rs. 50,000/- (2) 11.05.2022**
2.	**1. M/s Om Sri Sai Enterprises,** Shop No. A Plot No. 161/34, 3rd Main Road, Industrial Town, Rajajinagar, Bangalore-560044, **2. Mrs.Lalitha B R** W/o Narasimhamurthy, E -25/34, Near Dodamma Temple, Avalahalli Government Electric Factory, Bengaluru-560026. **(Partner Om Sri Sai Enterprises) 3. Mr.Shivashankar G M** S/o G Muniswamy, 414/5, 12th Cross, Behind Gayathri Flour Mill Magadi Road, Bengaluru North Bangalore-560044, **(Partner of Om Sri Sai Enterprises)**	**Rs.1,67,43,249.44/-** (Rupees One crore sixty seven lakhs forty three thousand two hundred forty nine and Paisa forty four only) as on **10/04/2022** together with future interest, expenses and costs etc till realization	All that piece and parcel of the property (Industrial building) in the name of Mrs.Lalitha B R, bearing Old No.3/1-33, New No.33,PID No.41-77-33 situated at 4 th cross, Ward No.41, Ganapathinagar, Byatarayanapura, Bangalore - 560026, Measuring East to West 37 ft and North to South 33 ft ,totally measuring 1221 sq ft and bounded on East by : Drainage, West by : Property No 32, North by : Hanumanthappa's property and South by : Road.	**Rs.93,50,000/- & EMD : Rs. 9,35,000/-**	**(1) Rs. 50,000/- (2) 07.05.2022**
3.	**1. M/s Lakshmi Garments,** No.14, 2nd A Main Road, Gandhi Grama, Srirampura, Bangalore-560021, 2. Mrs Lakshmi V S W/o Srinivas C N, No.985,Ward No.2 K K Pete, Siddlaghatta, Chikkaballapur-562105, **(Partner of Lakshmi Garments), 3. Mrs.Ramamani C W/o J J Jayanna,** No.991,11th main, 1st Block, 3rd Stage, Basaveshwara nagara, Bangalore -560079, **(Partner of Lakshmi Garments & Guarantor of Srinivas C N) 4. Srinivas C N** S/o Narappa, No.985, Ward No.2, KK Pet, Sidlaghatta, Chikkaballapur-562105.	**Rs.1,77,55,367/-**(Rupees One crore seventy seven lakhs fifty five thousand three hundred and sixty seven only) of **M/s Lakshmi Garments & Others - Rs.1,74,02,215.07/-** (Rupees One crore seventy four lakhs two thousand two hundred fifteen and Paisa seven only) of **Mr.Srinivas C N & others** including costs and interest as on **10/04/2022** together with future interest, expenses and costs etc till realization	All that piece and parcel of the property bearing House List no 192 & 193, Property no.16 & 17, situated at 4th Cross, Shivanapura, Nelagadaranahalli Village, Yeshawanthapura Hobli, Bengaluru North Taluk-560058 now within limits of BBMP measuring East to West 40 ft and north to south 65 ft together with building and bounded on East by : Byrappa's Property, West by 30 ft Road, North by Property no.15 and South by : Road.	**Rs. 1,23,00,000/- & EMD : Rs. 12,30,000/-**	**(1) Rs. 50,000/- (2) 05.05.2022**
4.	**1. M/s. Kalyanpur Distributors,** A-III /2, Datta Prasad CHS Ltd., No 260,10th Main, Malleswaram, Bangalore 560003. **2. Sri Ravikiran R Kalyanpur,** A-III /2, Datta Prasad CHS Ltd, No 260,10th Main, Malleswaram, Bangalore 560003, **3. Mrs Srikala R Kalyanpur,** A-III /2, Datta Prasad CHS Ltd., No 260,10th Main, Malleswaram, Bangalore 560003, **4. Mrs. Nirmala R Kalyanpur,** A-III /2, Datta Prasad CHS Ltd., No 260,10th Main, Malleswaram, angalore 560003. **5. Mr. R S Kalyanpur,** A-III /2, Datta Prasad CHS Ltd., No 260,10th Main, Malleswaram, Bangalore 560003.	**Rs.9,98,91,908/-** (Rupees Nine crores ninety eight lakhs ninety one thousand nine hundred and eight only) as on **10/04/2022** together with future interest, expenses and costs etc till realization	All that part and parcel of Residential flat bearing no.A-III/2 measuring 1250 sq.ft. built up area at ground floor with one covered car parking situated in Dutta Prasad, Co-operative Society Limited at No.260, 10 th Main Road, Malleswaram, Bangalore - 560003 and bounded on the : East by : Mysore Mill Quarters, West by : 10 th Main Road, North by : 12 th cross Road and South by : Mysore Mills Guest House.	**Rs. 68,85,000/- & EMD : Rs. 6,88,500/-**	**(1) Rs.30,000/- (2) 04/05/2022 between 12.30 pm to 4.30 pm**
5.	**1. M/s.SMP Labels, 2. Sri.S Prabhakar,** No.74, Balaji Layout, Vajarahalli, Uttarahalli Main Road, Kanakapura, Main Road, Subramanyapura Post, Bangalore 560062, Bangalore-560061, **3. Sri.S Manjunath,** No.74, Balaji Layout, Vajarahalli, Kanakapura Main Road, Bangalore 560062.	**Rs 4,06,48,525./-**(Rupees Four crores six lakhs forty eight thousand five hundred and twenty five only) as on **10/04/2022** together with future interest, expenses and costs etc till realization	All that piece and parcel of immoveable residential property bearing site no 74 in private layout formed by Sri Balaji House Building Co-operative society Limited, Bangalore now named as 'Dwaraka Nagar' BBMP Municipal no.74,Kata/Sl.no.4,Balaji HBCS Layout, Vajarahalli, Bangalore 560062,BBMP ward no.198,New PID no 198-W 1530-19 measuring East to West 30 feet and North to South (39 ½ +40)/2 feet in all measuring 1192.50 sq ft or 132.44 sq.yards along with building thereon, together with all right appurtenances whatsoever and bounded on the East by Property bearing site no.73,West by Property bearing site no 75,North by Road and South by Property bearing site no.95	**Rs. 1,38,07,000/- & EMD : Rs. 13,80,700/-**	**(1) Rs. 25,000 (2) 06/05/2022 between 12.30 pm to 4.30 pm**

OTHER TERMS AND CONDITIONS

a) Auction/bidding shall be only through "Online Electronic Bidding" through the website **https://www.indianbankseauction.com.** Bidders are advised to go through the website for detailed terms before taking part in the e-auction sale proceedings.
b) The property can be inspected above mentioned the date and timing.
c) The property will be sold for the price which is more than the Reserve Price and the participating bidders may improve their offer further during auction process.
d) EMD amount of 10% of the Reserve Price is to be deposited by way of DD favouring Authorised officer, Canara Bank, ARM Branch II, Bangalore OR through online (RTGS/NEFT/Fund Transfer) to credit the **account number 7952296000001, Canara Bank, RO, Bangalore RTGS/NEFT CODE CNRB0007952 on or before 13/05/2022- 5.00 p.m.**
e) Intending bidders shall hold a valid digital signature certificate and e-mail address. For details with regard to digital signature please contact the service provider **M/s.Canbank Computer Services Ltd, Bangalore - e- mail: eauction@ccsl.co.in Contact Persons & Numbers:- Mr. Pakhare DD/Mr.Ramesh T H – 9480691777 & 8553643144.**
f) After payment of the EMD amount, the intending bidders should submit a copy of the following documents/details on or before **13/05/2022 - 5.00 PM, to Canara Bank, ARM Branch II Bangalore by hand or by email.**
i) Demand Draft/Pay order towards EMD amount. If paid through RTGS/NEFT, acknowledgement receipt thereof with UTR No.
ii) Photocopies of PAN Card, ID Proof and Address proof. However, successful bidder would have to produce these documents in original to the Bank at the time of making payment of balance amount of 25% of bid amount.
iii) Bidders Name. Contact No. Address, E Mail Id.
iv) Bidder's A/c details for online refund of EMD.
g) **The intending bidders should register their names at service provider M/s.Canbank Computer Services Ltd, Bangalore and get their User ID and password free of cost. Prospective bidder may avail online training on E- auction from the service provider M/s.Canbank Computer Services Ltd, Bangalore - e- mail: eauction@ccsl.co.in Contact Persons & Numbers:- Mr.Pakhare DD/Mr.Ramesh T H – 9480691777 & 8553643144.**
h) EMD deposited by the unsuccessful bidder shall be refunded to them. The EMD shall not carry any interest.
I) Auction would commence at Reserve Price, as mentioned above. Bidders shall improve their offers in multiplies of above mentioned the Bid amount. The bidder who submits the highest bid (above the Reserve price) on closure of 'Online' auction shall be declared as successful bidder. Sale shall be confirmed in favour of the successful bidder, subject to confirmation of the same by the secured creditor.
j) The successful bidder shall deposit 25% of the sale price (inclusive of EMD already paid), immediately on declaring him/her as the successful bidder and the balance within 15 days from the date of confirmation of sale by the secured creditor. If the successful bidder fails to pay the sale price, the deposit made by him shall be forfeited by the Authorised Officer without any notice and property shall forthwith be put up for sale again.
k) For sale proceeds of **Rs.50 lacs (Rupees Fifty lacs)** and above, the successful bidder will have to deduct TDS at the applicable rate on the Sale proceeds and submit the original receipt of TDS certificate to the Bank.
l) All charges for conveyance, stamp duty/GST, registration charges, tax arrears, other charges, dues etc., as applicable shall be borne by the successful bidder only.
m) Authorised Officer reserves the right to postpone/cancel or vary the terms and conditions of the e-auction without assigning any reason thereof.
n) In case there are bidders who do not have access to the internet but interested in participating the e-auction, they can approach concerned Circle office or **Canara Bank ARM branch II** who, as a facilitating centre, shall make necessary arrangements.
o) **For further details contact Mandari Yadaiah, Chief Manager, Canara Bank, ARM Branch-2- (9483544116-080-25310181), E-Mail id: mandariy@canarabank.com or the service provider M/s.Canbank Computer Services Ltd, Bangalore, E-Mail:eauction@ccsl.co.in Contact Persons & Numbers:- Mr. Pakhare DD/ Mr.Ramesh T H – 9480691777 & 8553643144.**

4. M/s. Kalyanpur Distributors Terms and Conditions :

The intending bidders shall comply with the provisions of the Karnataka State Co-operative Societies Act and the byelaws of Datta Prasad, Housing Co-operative Society. In this regard indenting bidders are advised to have a discussion with the office bearers of Datta Prasad Housing Co-operative Society and get satisfied as regards eligibility norms before submitting the bid.

SPECIAL INSTRUCTION / CAUTION

Bidding in the last minutes/seconds should be avoided by the bidders in their own interest. Neither Canara Bank nor the Service Provider will be responsible for any lapses/failure (Internet failure, Power failure, etc.) on the part of the bidder or vendor in such cases. In order to ward off such contingent situation, bidders are requested to make all the necessary arrangements/alternatives such as back –up, power supply and whatever else required so that they are able to circumvent such situation and are able to participate in the auction successfully.

Date : 12.04.2022 **Sd/- Authorised officer**
Place: Bangalore **Canara Bank**

40,000
more Ukrainian have fled the country in 24 hours, says the United Nations

GLOBAL WEATHER
LR: Light Rain • HR: Heavy Rain • SW: Snow • TDS: Thundershower • LC: Light Cloud • SNY: Sunny

Beijing	22	7	LC	Los Angeles	21	12	SNY
Colombo	30	25	TDS	Melbourne	25	16	LC
Dhaka	36	28	LC	Moscow	12	1	SNY
Dubai	39	27	LC	New York	27	11	TDS
Houston	29	18	SNY	Singapore	30	26	TDS
Istanbul	16	6	SNY	Toronto	13	6	LR
London	20	8	LC	Washington	26	8	TDS

BIDEN ACCUSES PUTIN OF GENOCIDE IN UKRAINE

US president's accusation comes as Moscow appears to be readying a massive offensive across Ukraine's eastern Donbas region

KRAMATORSK

US PRESIDENT Joe Biden accused Vladimir Putin of committing genocide against civilians in Ukraine, as Kyiv halted humanitarian corridors in several parts of the country on Wednesday deemed "too dangerous" for evacuations.

Biden's accusation came as Moscow — already accused by the West of widespread atrocities against civilians — appears to be readying a massive offensive across Ukraine's eastern Donbas region that Washington warned might involve chemical weapons.

In Mariupol, where strikes continued to pummel the battered city, more than 1,000 Ukrainian soldiers have surrendered, Russia's defence ministry said Wednesday. Ukraine did not confirmed the claim.

Following its pullback from areas north of Ukraine's capital, Kyiv, Russia is refocusing its efforts eastward, the new frontline of the nearly seven-week war. It appears aimed at capturing more territory in Donbas, where Russian-backed separatists control the Donetsk and Lugansk regions, to create a solid southern corridor to occupied Crimea.

Ukrainian authorities have been urging people to flee west in advance of the expected Russian offensive but on Wednesday, all humanitarian corridors were halted, Deputy Prime Minister Iryna Vereshchuk said. In the past 24 hours, seven civilians were killed by Russian shelling in the northeastern Kharkiv region, said rgional governor Oleg Synegubov on social media. Biden's charge of genocide was the strongest accusation yet from Washington against Putin, yet one that Ukrainian President Volodymyr Zelenskyy has repeatedly levelled.

"Yes, I called it genocide," said Biden, defending his use of the term Tuesday during a speech, while saying he'd let lawyers decide "whether or not it qualifies" as such. "It's become clearer and clearer that Putin is just trying to wipe out the idea of even being able to be a Ukrainian."

"We're here because we have reasonable grounds to believe that crimes within the jurisdiction of the court are being committed. We have to pierce the fog of war to get to the truth," he told reporters. *AFP*

People walking to catch a bus leaving Severodonetsk on Wednesday as Russian troops intensified efforts to take the port city of Mariupol | AFP

Ukraine is 'crime scene', says int'l criminal court

Bucha: War crimes prosecutors visiting the site of civilian killings called Ukraine a "crime scene" Wednesday, as tens of thousands of Ukrainians fled their country in advance of a fresh assault to the east. The visit by the International Criminal Court's chief prosecutor to Bucha came as the new front of the war shifts eastward. The Hague-based court investigates and prosecutes war crimes, crimes against humanity, and genocide. *AFP*

Kremlin: Biden's claims unacceptable

Moscow: The Kremlin on Wednesday said it was "unacceptable" for US President Joe Biden to accuse Moscow's troops of committing genocide in Ukraine. "We categorically disagree and consider unacceptable any attempt to distort the situation in this way, especially since it is hardly acceptable for the president of the United States," Kremlin spokesman Dmitry Peskov told reporters. He added that the United States is a "country that has committed well-known deeds in modern and recent history". *AFP*

Sri Lanka welcomes New Year sans festive cheers

CONTINUED FROM P1

AS THE country heralds its Sinhala-Hindu New Year on April 14, there is no sense of festivity anywhere, with people continuing to queue up for food and fuel.

"This government has ensured that that there is only poverty, not prosperity," said Seetha Alahakoon (56), a school teacher from the central district of Kandy.

For her, it is a question of keeping her home fires burning. "The government will soon announce further austerity measures. This is Sri Lanka's Great Depression," she said.

Meanwhile at Colombo's main protest venue, agitators have planned to herald the New Year as the 'Sri Lankan community' and to renew the call for Rajapaksas' ouster at the auspicious hour.

"If the government thinks that we will tire of this effort and return home, that's a mistake. We will return home only when they announce their resignations, and not a day before," said Pasan Alles (25), a youth protester.

Sri Lankans queue up near a fuel station to buy kerosene in Colombo | AP/PTI

Sri Lanka asks expats to send cash home

Colombo: SRI LANKA urged its expatriates to send home money to help pay for desperately needed food and fuel on Wednesday after announcing a default on its $51 billion foreign debt. The island nation is in the grip of its worst economic crisis since independence in 1948, with severe shortages of essential goods and regular blackouts causing widespread hardship. Authorities are weathering intense public anger and spirited protests demanding the government's resignation ahead of negotiations for an International Monetary Fund bailout. Central bank governor Nandalal Weerasinghe said he needed Sri Lankans abroad to "support the country at this crucial juncture by donating much needed foreign exchange". *AFP*

Death toll in South Africa's deadliest flood touches 259; more feared missing

DURBAN

DEVASTATING floods killed 259 in and around the South African city of Durban, a senior government official said Wednesday, after hillsides were washed away, homes collapsed, and more people were still feared missing.

The heaviest rains in 60 years pummelled Durban's municipality, known as eThekwini. According to an AFP tally, the storm is the deadliest on record in South Africa.

"At the moment the confirmed figures of people that have perished during this disaster is 259, across the KwaZulu-Natal (KZN) province," Nonala Ndlovu, spokeswoman for the provincial disaster management department told AFP.

President Cyril Ramaphosa has described the floods as a "catastrophe" and a "calamity". "Bridges have collapsed. Roads have collapsed. People have died," he said.

Residents try to salvage the remains of the United Methodist Church of South Africa in Clermont, near Durban, on Wednesday | AFP

"This is a catastrophe of enormous proportions," he said, addressing a local community after inspecting the damage from the floods that have claimed 259 lives.

The search for missing persons is still going on, said Ramaphosa, promising to "spare nothing" in dealing with the disaster. "This disaster is part of climate change. We no longer can postpone what we need to do... to deal with climate change. "It is here, and our disaster management capability needs to be at a higher level," said the president.

The United Methodist Church in the township of Clermont was reduced to a pile of rubble. Four children from a local family died when a wall collapsed on them.

Other homes hung precariously to the hillside, miraculously still intact after much of the ground underneath them washed away in mudslides. *AFP*

EXPRESS READ

Philippines flood toll rises to 80

Abuyog: The death toll from landslides in the Philippines rose to 80 on Wednesday with scores missing and feared dead, officials said, as rescuers dug up more bodies with bare hands and backhoes in crushed villages. Most of the deaths from storm Megi — the strongest to hit the archipelago this year — were in the province of Leyte, where a series of landslides devastated villages. Twenty-six people died in Pilar, which is part of Abuyog municipality, after a torrent of mud and earth on Tuesday pushed houses into the sea and buried most of the settlement. *AFP*

UK court jails IS follower for life

London: A British judge on Wednesday sentenced Islamic State group follower Ali Harbi Ali to a whole-life prison term for murdering lawmaker David Amess in a knife attack last year."This is a murder that struck at the heart of democracy," judge Nigel Sweeney said as he handed down his sentence at London's Old Bailey courthouse, noting the 26-year-old defendant had shown "no remorse" It was the second murder of a British MP in five years and prompted calls for better security for elected representatives. *AFP*

Saudi TV ridicules Biden in rare dig

Riyadh: A prominent Saudi TV network has racked up millions of views with a comedy sketch that openly mocks US President Joe Biden, an unusual move that further signals souring ties. The sketch aired this week by MBC shows Biden, played by comedian Khaled Al-Faraj, falling asleep at a podium twice in under a minute while straining to deliver a "stern message" to Russian President Vladimir Putin concerning the war in Ukraine. As of Wednesday, the clip had been viewed seven million times on Twitter alone. *AFP*

YOUR GUIDE TO SPICY LIVING
INDULGE
Every Friday with THE NEW INDIAN EXPRESS

WESTERN RAILWAY
CANCELLATION NOTICE
Tender No. IND/DINL/DY.CE/C/II/98. Dtd. 04.04.2022. Date of Opening : 28.04.2022. Now be treated as cancelled. 0032
Like us: www.facebook.com/WesternRly

PUBLIC NOTICE
Public are informed that My client Sri. Vishweshwar.B.H., S/o Late. S.M. Honnappa, Residing at No.9, 3rd Cross, LIC colony, Municipal Number 32, Bhimavibhag Layout, 3rd Block East, Jayanagar, Bangalore- 560 011, hereby informs that the Original Registered Relinquishment Deed in the office SRO Jayanagar Bangalore Bearing Document No: 3602/92-93 dated 15/03/1993, which has been lost/misplaced while travelling. My client has also lodged a police complaint No.0201545 on 13/04/2022 Bangalore City Police. Any person/s in possession of the aforesaid document may return the same to me or anyone having any sort of claim over the said property may lodge their objections in writing within 7 days from this day to the undersigned.
S. Mahesh Kumar
Advocate
#35/27 "Panchamuhki", 1st main, 5th cross, LIC Colony, Jayanagar 3rd Block East, Bangalore-560011. Mobile: 8431418236
Date: 13/04/2022 Place: Bangalore

IN THE COURT OF XXVI ADDL CHIEF METROPLIAN MAGISTRATE, AT BENGALURU
CRL.MISC NO 5251/2021
Between: 1. ANAND R, S/o late Ramachandra B, Aged about 32 years, 79, 5th main road Domlur layout Bangalore-560071. 2.Lakshmamma W/o late Ramachandra B, Aged about 54 years 79, 5th main road, Domlur layout, Bangalore -560071. 3.Yeshodhara R, S/o late Ramachandra B, Aged about 36 years, 79, 5th Main Road Domlur layout Bangalore-560071. PETITIONERS
AND
1.The Registrar or Births And Deaths, Office of the Commissioner, B.B.M.P. N.R.Square, Bengaluru. RESPONDENT.
PAPER PUBLICATION/PUBLIC NOTICE
WHEREAS, the above petitioner 1 to 3 had filed the petition for issue of death certificate of deceased who is father of petitioner 1 and 3 and husband of petitioner no 2, as Mr Ramachandra B was death on 20.03.2019 at no 79, 5th main road, Domlur layout, Bangalore- 560071. If any person interested in this matter, may appear before this Hon'ble XXVI ADDL. CMM COURT, BENGALURU, either personally or through pleader duly instructed with objection if any on 20.04.2022 at 11.00 am, failing which, the above case will be heard and decided Exparte. Given under my hand and seal of the court this 13th day of april 2022.
By order of the court, Sharestdar,
Court of XXVI ACCM, BANGALORE
Advocate for Petitioner
Amarnath.K, Advocate
#167, 4th main road, Domlur Layout, Blore-71

UCO BANK
(A Govt. of India Undertaking)
Zonal Office, Bangalore.
PREMISES REQUIRED
Bank desires to take premises on rent having **1000 Sqft** of carpet area preferably on **Ground Floor or First Floor** if the same is in Malls, Shopping Centres where infrastructure facilities like lifts, escalators are available. The premises are required in following localities for opening of its Branch/Office:-
At / Po - Nelamangala, Nelamangala Town, Bangalore Rural District - 562123.
The details may be collected from Bank's **Nelamangala Branch** or can be downloaded from our Bank's web Site at **www.ucobank.com.** The last date for submission of application in sealed cover on prescribed format is **28.04.2022.**
Date : 14.04.2022 **Dy. General Manager & Zonal Head**
Place : Bangalore **UCO Bank**

BANGALORE DEVELOPMENT AUTHORITY
T. Chowdaiah Road, Kumara Park West, Bengaluru-560 020
No. BDA/TPM/CLU-101/2021-22/86/2022-23 Date:13.04.2022
PUBLIC NOTICE
[Under Section 69(3) of Karnataka Town and Country Planning Act, 1961]
Sri Pratap Reddy has requested to Re-assign the land use for Residential purpose, pertaining to land bearing Sy.No.78/2(Part) measuring to an Extent of 04 Acre 34.63 Guntas and Sy.No.78/3 measuring an extent of 03 Acre 00 Guntas, Total extent of 07 Acres 34.63 guntas (31831.30 sqmtr) (Exculding 09 Gunta Kharabh) of Avalahalli Village, Yelhanka Hobli, Yelanhaka Taluk, Bengaluru District, under Section 69 of KTCP Act 1961 which is earmarked as Traffic and Transportation use in RMP-2015. Authority has to examine the request of the applicant as per Section 69 of KTCP Act 1961, any person/persons affected by this proposal may file their suggestions/objections in writing to the Town Planner Member, Bangalore Development Authority, Bengaluru within 15 days from the date of this publication. The suggestions/objections received after the 15 days will not be considered.
Sd/- Town Planner Member, BDA, Bengaluru
BDA/PRO/CLU/08/2022-23

CITY MUNICIPAL COUNCIL, KANAKAPURA
Kanakapura, Ramanagara District - 562117
No:KCMC/T.S-1/15thF/CR/42/2021-22 Date: 12-04-2022
TENDER NOTIFICATION
(Two Cover System) Through GOK e-Procurement Portal Only)
The Municipal Commissioner, CMC, Kanakapura invites tenders in two cover system using KW-3 document from Class-2 contractors for the below work under 2021-22 15th Finance Grant, Indent No: **DMA/2021-22/OW/ WORK_INDENT125217/CALL-2,** Estimated Amount: **Rs. 54.00 Lakhs,** EMD: **Rs. 1,08,000.00** and Indent No: **DMA/2021-22/BD/WORK_INDENT129133,** Estimated Amount: **Rs. 65.40 Lakhs,** EMD: **Rs. 1,30,800.00.** Contractors can download and submit the tenders through e-Procurement Portal at **www.eproc.karnataka.gov.in.**
Calendar of events: 1) Date of Pre Bid Meeting and Place: **19-04-2022 at 11.00 Hrs. City Municipal Office, Kanakapura.** 2) Last Date of Submission of Tenders: **28-04-2022 upto 17.00 Hrs.** 3) Date of Technical bid Opening: **30-04-2022 at 17.30 Hrs.** Any corrigendum or extension of time will be published in e-Procurement portal only, not in any news papers.
Sd/- Municipal Commissioner CMC, Kanakapura.
DIPR/RN/Adverto/18/2022-23

ಹುಬ್ಬಳ್ಳಿ–ಧಾರವಾಡ ಮಹಾನಗರ ಪಾಲಿಕೆ
ಸರ್ ಸಿದ್ದಪ್ಪ ಕಂಬಳಿ ರಸ್ತೆ ದೂರವಾಣಿ : 2213898, 2213888 website : www.hdmc.gov.in
ಕಾರ್ಯನಿರ್ವಾಹಕ ಅಭಿಯಂತರರು (ಉತ್ತರ)
ಪತ್ರ ಸಂಖ್ಯೆ ನಂ. ಎಚ್‌ಡಿಎಮ್‌ಸಿ/61/12/2021–22 ದಿನಾಂಕ: 12–04–2022
ಅಲ್ಪಾವಧಿ ಇ–ಟೆಂಡರ ಅಧಿಸೂಚನೆ
ಉಲ್ಲೇಖ : ಜಾಹೀರಾತು ನಂ : 1204 ದಿನಾಂಕ : 25–03–2022
ಹುಬ್ಬಳ್ಳಿ–ಧಾರವಾಡ ಮಹಾನಗರ ಪಾಲಿಕೆಯ ಸನ್ 2020–21, 2021–22, ಸಾಲಿನ ಪಾಲಿಕೆಯ ಸಾಮಾನ್ಯ ನಿಧಿಯ ಅನುದಾನ ಮಂಜೂರಾದ ಈ ಕೆಳಕಂಡ ಕಾಮಗಾರಿಗಳಿಗೆ ಕರ್ನಾಟಕ ಸಾರ್ವಜನಿಕ ಸಂಗ್ರಹಣೆಗಳಲ್ಲಿ ಪಾರದರ್ಶಕ ಆದೇಶ 1999–2000ರ ಪ್ರಕಾರ ಆಕ್ಟ್ 2000 ನಿಯಮದನ್ವಯ PWD/ HDMC/ಇತರೇ ಸರ್ಕಾರಿ ಇಲಾಖೆಯಲ್ಲಿ ನೊಂದಾಯಿತರಾದ ಅರ್ಹ ಗುತ್ತಿಗೆದಾರರು ಇ–ಪ್ರೋಕ್ಯೂರಮೆಂಟ ಪೋರ್ಟಲ್ ಮುಖಾಂತರ ಐಟಂವಾರು ಟೆಂಡರಗಳನ್ನು ಆಹ್ವಾನಿಸಲಾಗಿದೆ. ಒಂದು ವೇಳೆ ತಾಂತ್ರಿಕ ಕಾರಣಗಳಿಂದ ಸದರಿ ಯಾವುದಾದರೂ ಬದಲಾವಣೆಯಾದಲ್ಲಿ, ಸದರಿ ಬದಲಾವಣೆಯ ವಿವರಗಳನ್ನು ಇ–ಪ್ರೊಕ್ಯೂರಮೆಂಟನಲ್ಲಿ ಮಾತ್ರ ಪ್ರಕಟಿಸಲಾಗುವುದು.
ಸಾಮಾನ್ಯ ವರ್ಗದ ಗುತ್ತಿಗೆದಾರರಿಗೆ ಮೀಸಲಿರುವ ಕಾಮಗಾರಿಗಳು.
(1) ಇಂಡೆಂಟ್ ನಂ– 130307 ರೂ. **85.00** ಲಕ್ಷ (2) ಇಂಡೆಂಟ್ ನಂ– 130391 ರೂ. **73.00** ಲಕ್ಷ
ಮತ್ತು ಕರೆ ಕಾಮಗಾರಿ
ಸಾಮಾನ್ಯ ವರ್ಗದ ಗುತ್ತಿಗೆದಾರರಿಗೆ ಮೀಸಲಿರುವ ಕಾಮಗಾರಿಗಳು.
(3) ಇಂಡೆಂಟ್ ನಂ– 129913 ರೂ. **34.50** ಲಕ್ಷ (2ನೇ ಕರೆ) (4) ಇಂಡೆಂಟ್ ನಂ– 129726 ರೂ. **17.00** ಲಕ್ಷ (2ನೇ ಕರೆ)
(5) ಇಂಡೆಂಟ್ ನಂ– 127780 ರೂ. **3.00** ಲಕ್ಷ (3ನೇ ಕರೆ) (6) ಇಂಡೆಂಟ್ ನಂ– 120968 ರೂ. **90.00** ಲಕ್ಷ (4ನೇ ಕರೆ)
ಇ.ಎಂ.ಡಿ, ಕಾಮಗಾರಿ ಅವಧಿ ಹಾಗೂ ಇತರ ವಿವರಗಳನ್ನು ವೆಬ್ ಸೈಟ್ ಮೂಲಕ ಪಡೆಯಬಹುದಾಗಿದೆ. ಹೆಚ್ಚಿನ ಮಾಹಿತಿಗಾಗಿ ಗುತ್ತಿಗೆದಾರರು ಕಾರ್ಯನಿರ್ವಾಹಕ ಅಭಿಯಂತರರು (ಉತ್ತರ) ಇವರ ಕಚೇರಿಯ ಕೆಲಸದ ವೇಳೆಯಲ್ಲಿ ಮಾಹಿತಿಯನ್ನು ಪಡೆಯಬಹುದಾಗಿದೆ. ಕಚೇರಿಯ ದೂರವಾಣಿ ಸಂಖ್ಯೆ : **0836:2213834** ನ್ನು ಸಂಪರ್ಕಿಸಬಹುದಾಗಿದೆ ಮತ್ತು ಅಂತರ್‌ಜಾಲದ ವೆಬ್‌ಸೈಟ್ ವಿಳಾಸ **http:/www.eproc.karnataka.gov.in** ರಲ್ಲಿ ಪಡೆಯಬಹುದು. ಟೆಂಡರ್ ದಾಖಲೆಗಳನ್ನು ಕರ್ನಾಟಕ ಸರ್ಕಾರ ಇ–ಪ್ರೋಕ್ಯೂರಮೆಂಟ್‌ನಲ್ಲಿ ಕ್ರ.ಸಂಖ್ಯೆ 01ರ ದಿನಾಂಕ : **13–04–2022** ಕ್ರ.ಸಂಖ್ಯೆ 02 ರಿಂದ 06 ದಿನಾಂಕ : **12–04–2022** ರಿಂದ ಪಡೆಯಬಹುದಾಗಿದೆ.
ಕ್ರಮ ಸಂಖ್ಯೆ 01 ಕಾಮಗಾರಿಗಳ ಟೆಂಡರ್ ಸಲ್ಲಿಸಲು ಕೊನೆಯ ದಿನಾಂಕ : **27–04–2022** ರಂದು ಸಾಯಂಕಾಲ 4.00 ಘಂಟೆಯವರೆಗೆ
ಕ್ರಮ ಸಂಖ್ಯೆ 02 ರಿಂದ 06 ರ ಕಾಮಗಾರಿಗಳ ಟೆಂಡರ್ ಸಲ್ಲಿಸಲು ಕೊನೆಯ ದಿನಾಂಕ : **18–04–2022** ರಂದು ಸಾಯಂಕಾಲ 4.00 ಘಂಟೆಯವರೆಗೆ
ಕ್ರಮ ಸಂಖ್ಯೆ 01ರ ತಾಂತ್ರಿಕ ಬಿಡ್ ತೆರೆಯುವ ದಿನಾಂಕ : **28–04–2022** ಸಾಯಂಕಾಲ 4.30 ಘಂಟೆಯ ನಂತರ.
ಕ್ರಮ ಸಂಖ್ಯೆ 02 ರಿಂದ 06 ತಾಂತ್ರಿಕ ಬಿಡ್ ತೆರೆಯುವ ದಿನಾಂಕ : **19–04–2022** ಸಾಯಂಕಾಲ 4.30 ಘಂಟೆಯ ನಂತರ.
ಕ್ರಮ ಸಂಖ್ಯೆ 01ರ ಕಾಮಗಾರಿಯ ಆರ್ಥಿಕ ಬಿಡ್ ತೆರೆಯುವ ದಿನಾಂಕ : **02–05–2022** ರಂದು ತೆರೆಯಲಾಗುವುದು. ಇಲ್ಲದಿದ್ದಲ್ಲಿ ನಂತರದ ಅನುಕೂಲಕರ ದಿನಗಳಲ್ಲಿ ತೆರೆಯಲಾಗುವುದು.
ಕ್ರಮ ಸಂಖ್ಯೆ 02 ಹಾಗೂ 06ರ ಕಾಮಗಾರಿಯ ಆರ್ಥಿಕ ಬಿಡ್ ತೆರೆಯುವ ದಿನಾಂಕ : **26–04–2022** ರಂದು ತೆರೆಯಲಾಗುವುದು. ಇಲ್ಲದಿದ್ದಲ್ಲಿ ನಂತರದ ಅನುಕೂಲಕರ ದಿನಗಳಲ್ಲಿ ತೆರೆಯಲಾಗುವುದು.
ಸಹಿ/– ಕಾರ್ಯನಿರ್ವಾಹಕ ಇಂಜನೀಯರರು (ಉತ್ತರ),
ವಾಸಾಸಂ೫/ಧಾ/ಎಂಸಿಎ/65/2022–23 ಹು–ಧಾ.ಮ. ಪಾಲಿಕೆ, ಹುಬ್ಬಳ್ಳಿ

ಹುಬ್ಬಳ್ಳಿ–ಧಾರವಾಡ ಮಹಾನಗರ ಪಾಲಿಕೆ
ಸರ್ ಸಿದ್ದಪ್ಪ ಕಂಬಳಿ ರಸ್ತೆ ದೂರವಾಣಿ : 2213898, 2213888 website : www.hdmc.gov.in
ಕಾರ್ಯನಿರ್ವಾಹಕ ಅಭಿಯಂತರರ ಕಛೇರಿ, ಧಾರವಾಡ
ಫೋ:–(0836)2213838 Email : eedharwad@gmail.com
ನಂ.ಎಚ್.ಡಿಎಂಸಿ/67/07/2020–21 ದಿನಾಂಕ:– 13–04–2022
ಇ–ಟೆಂಡರ ಅಧಿಸೂಚನೆ
ಸನ್ 2020–21 & 2021–22 ನೇ ಸಾಲಿನ ಪಾಲಿಕೆ ಅನುದಾನದ, ಸನ್ 2020–21ನೇ ಸಾಲಿನ ಮಹತ್ಮ ಗಾಂಧಿ ನಗರ ವಿಕಾಸ ಯೋಜನೆಯ ಅನುದಾನದ, ಸನ್ 2019–20 ನೇ ಸಾಲಿನ ಶೇ.7.25ರ ಎಸ್.ಎಪ್.ಸಿ ಅನುದಾನದ, ಸನ್ 2016–17 ನೇ ಸಾಲಿನ 14 ನೇ ಹಣಕಾಸು ಉಳಿತಾಯ ಅನುದಾನದಡಿಯಲ್ಲಿ ಹುಬ್ಬಳ್ಳಿ ಧಾರವಾಡ ಮಹಾನಗರ ಪಾಲಿಕೆಯ ವ್ಯಾಪ್ತಿಯಲ್ಲಿ ಕರ್ನಾಟಕ ಸಾರ್ವಜನಿಕ ಸಂಗ್ರಹಣೆಗಳಲ್ಲಿ ಪಾರದರ್ಶಕತೆ ಆದ್ಯಾದೇಶ 1999–2000ರ ಪ್ರಕಾರ ಸ್ಟ್ಯಾಂಡರ್ಡ ಬಿಡ್ ಡಾಕ್ಯೂಮೆಂಟ್ ನಿಯಮದನ್ವಯ PWD/CPWD/HDMC/ ಇತರೆ ಸರ್ಕಾರಿ ಇಲಾಖೆಯಲ್ಲಿ ಇ–ಪ್ರೊಕ್ಯೂರಮೆಂಟ್ ಪೋರ್ಟಲ್ ಮುಖಾಂತರ ಈ ಕೆಳಕಂಡ ಕಾಮಗಾರಿಗಳ ಟೆಂಡರನಲ್ಲಿ ಭಾಗವಹಿಸಬಹುದು. **ಸಾಮಾನ್ಯ ವರ್ಗದ ಗುತ್ತಿಗೆದಾರರಿಗೆ ಮೀಸಲಿಟ್ಟ ಕಾಮಗಾರಿಗಳು ಇ.ನಂ : 1) 124905 (Gen), 2) 125021 (Gen), 3) 125432 (Gen), 4) 130316 (Gen), 5) 128764 (Gen), 6) 121135 (Gen), 7) 122948 (Gen) ಒಟ್ಟು 07 ಕಾಮಗಾರಿಗಳು ಮೊತ್ತ ರೂ. 1670.03 ಲಕ್ಷಗಳಿಗೆ** ಟೆಂಡರಗಳನ್ನು ಆಹ್ವಾನಿಸಲಾಗಿದೆ. ಟೆಂಡರ ದಾಖಲೆಗಳನ್ನು ಕರ್ನಾಟಕ ಸರಕಾರದ ಇ–ಪ್ರೊಕ್ಯುರಮೆಂಟನಲ್ಲಿ ದಿನಾಂಕ: **13/04/2022** ರಿಂದ ಪಡೆಯಬಹುದಾಗಿದೆ. **ಒಂದು ವೇಳೆ ತಾಂತ್ರಿಕ ಕಾರಣಗಳಿಂದ ಸದರ ಟೆಂಡರ್‌ನಲ್ಲಿ ಯಾವುದಾದರೂ ಬದಲಾವಣೆಯಾದಲ್ಲಿ, ಸದರಿ ಬದಲಾವಣೆಯ ವಿವರಗಳನ್ನು ಇ–ಪೋರ್ಟಲ್‌ನಲ್ಲಿ ಮಾತ್ರ ಪ್ರಕಟಿಸಲಾಗುವುದು.** ಹೆಚ್ಚಿನ ಮಾಹಿತಿ ಬೇಕಾದಲ್ಲಿ ಗುತ್ತಿಗೆದಾರರು ಕಾರ್ಯನಿರ್ವಾಹಕ ಅಭಿಯಂತರರು ಧಾರವಾಡ ಕಚೇರಿಯ ಕೆಲಸದ ವೇಳೆಯಲ್ಲಿ ಪಡೆಯಬಹುದಾಗಿದೆ. ದೂರವಾಣಿ ಸಂಖ್ಯೆ: **0836–2213838** ರಿಂದ ಮಾಹಿತಿ ಪಡೆಯಬಹುದು ಮತ್ತು ಅಂತರ್‌ಜಾಲದ ಮೂಲಕ ವೆಬ್‌ಸೈಟ್ ವಿಳಾಸ http:/ /www.eproc.karnataka.gov.in ರಲ್ಲಿ ಪಡೆಯಬಹುದು.
ಮೇಲಿನ ಕಾಮಗಾರಿಗಳಿಗೆ
1) ಟೆಂಡರ ಸ್ವೀಕರಿಸುವ ಕೊನೆಯ ದಿನಾಂಕ : **30/04/2022** ಸಂಜೆ 5.30 ಗಂಟೆಯವರೆಗೆ
2) ಟೆಂಡರ ತೆರೆಯುವ ದಿನಾಂಕ: **02/05/2022** ಮುಂಜಾನೆ 10.35 ಗಂಟೆ
3) ಆರ್ಥಿಕ ಬಿಡ್ಡ ತೆರೆಯುವ ದಿನಾಂಕ: **09/05/2022** ಸಂಜೆ 4.35 ಗಂಟೆಗೆ
ಸಹಿ/– ಕಾರ್ಯನಿರ್ವಾಹಕ ಅಭಿಯಂತರರು,
ವಾಸಾಸಂ೫/ಧಾ/ಎಂಸಿಎ/69/2022–23 ಹುಬ್ಬಳ್ಳಿ–ಧಾರವಾಡ ಮಹಾನಗರ ಪಾಲಿಕೆ, ಧಾರವಾಡ

KOTAK MAHINDRA BANK LIMITED
Registered Office: 27BKC, C 27, G Block, BandraKurla Complex, Bandra (E), Mumbai-400051.
Branch Office: No. 22, Kotak House, M G Road, Bangalore-560001.
POSSESSION NOTICE
(For immovable property)
(As per Appendix IV read with Rule 8 (1) of the Security Interest (Enforcement) Rules, 2002)
WHEREAS, The undersigned being the Authorized Officer of **KOTAK MAHINDRA BANK LIMITED,** a banking company within the meaning of the Banking Regulation Act, 1949 having it's Registered Office at 27BKC, C 27, G Block, BandraKurla Complex, Bandra (E), Mumbai-400051 and branch office at **Kotak Mahendra Bank Ltd,** No. 22, Kotak House, M G Road, Bangalore-560001, under the Securitization and Reconstruction of Financial Assets and Enforcement of Security Interest Act, 2002 and in exercise of powers conferred under Section 13 (2) read with rule 9 of the Security Interest (Enforcement) Rules, 2002 issued a **demand notice,** to repay the amount mentioned in the notice within **60 days** from the date of receipt of the said notice. The Details of the Parties along with Mortgaged Property Possession taken by the Bank, is given below:-

Sl. No.	Name of Customer (Borrower(s)/ Co-Borrower(s) and Guarantor(s)) along Loan Account Nos	Date of Demand Notice u/s 13(2) read with rule 9 of SARFAESI Act. Along with Amount in Rs.	Description of Immovable Property taken in to Possession (As per Appendix IV read with Rule 8 (1) of the Security Interest (Enforcement) Rules, 2002)	Date of Possession
1	**Loan Account No.LAP 2912629171 (CRN No.229605976)** **1) Nik Industries,** Represented by its Proprietor **Mr. Darshanik M M,** No.1/3, Sy.No.71/1, Srinidhi Industrial Estate, Seegehalli, Opposite to Rasi Residency, Magadi Road, Bangalore-560091 **(Borrower). 2) Mr. Darshanik M M, 3) Mr. M L Manjunath,** No.77, Karishma Farms/ Hills/ Layout, Gubbalala Subramanyapura Post, Bangalore-560061. **Also at:** No.1/3, Sy.No.71/1, Srinidhi Industrial Estate, Seegehalli, Opposite to Rasi Residency, Magadi Road, Bangalore-560091 **(Co-Borrower/ Guarantor).**	**Demand Notice Date: 19-01-2022 Rs.29,87,025/- Ps** (Rupees Twenty Nine Lakh Eighty Seven Thousand Twenty Five Only)	**Mortgage over following properties:** All that Piece and parcel of the immoveable property bearing No.77, Karishma Farms/ Hills/ Layout, Khata No.694, BBMP Khata No.829/51/2, Sy.No. 51/2A, Gubbalala Village, Uttarahalli Hobli, Subramanyapura Post, Bangalore South Taluk, Bangalore-560061, converted from Agricultural to Non Agricultural residential purpose Vide Office Memorandum bearing No.B.DIS:ALN.SR(S): 446/2003-04 dated 16-02-2004, measuring 0.09.40 guntas (951.35 Mtrs) and **bounded on East:** Property No.78, **West:** Service lane and Property No.142, **North:** Property No.76, **South:** By open Space and Property No.88 together with all existing buildings and structures thereon and building and Structures as may be erected / Constructed there upon any time from / after the date of respective mortgages and all addition thereto and all fixtures and furniture's and plant and machinery attached to the earth or parentally fastened to anything attached to the earth, both present and future.	13-04-2022
2	**Loan Account No.LAP17882118 & LAP17757487 (CRN No.229219473)** **1) Mr. Darshanik M M,** No.77, Karishma Farms/ Hills/ Layout, Gubbalala Subramanyapura Post, Bangalore-560061 **(Borrower). 2) Mr. M L Manjunath, 3) Mrs. Poornima Anjanappa,** No.77, Karishma Farms/ Hills/ Layout, Gubbalala Subramanyapura Post, Bangalore-560061 **(Co-Borrower/ Guarantor). 4) Nik Industries, 5) Cartonsonline India,** Represented by its Proprietor **Mr. Darshanik M M,** No.1/3, Sy.No.71/1, Srinidhi Industrial Estate, Seegehalli, Opposite to Rasi Residency, Magadi Road, Bangalore-560091 **(Co-Borrower/ Guarantor).**	**Demand Notice Date: 13-01-2022 Rs.2,21,87,296.93** (Rupees: Two Crore Twenty One Lakh Eighty Seven Thousand Two Hundred Ninety Six and Paisa Ninety Three Only)		

The Borrowers having failed to repay the amount, notice is hereby given to the Borrowers and the public in general that the undersigned has **taken possession** of the property described herein below in exercise of powers conferred on him under Section 13 (4) of the said Act read with Rule 9 of the said rules on the date as mentioned above in **"Date of Possession"** Colum. The Borrowers mentioned herein above in particular and the public in general is hereby cautioned not to deal with the property and any dealing with the property will be subject to charge of **KOTAK MAHINDRA BANK LIMITED,** for an amount as mention in this notice, along with future interest at contractual rate and substitute interest, incidental expenses, costs and charges etc. due w.e.f. the very next date of the status of outstanding amount date showing in the above mention details, till the date of full repayment and/ or realization. Further the borrower's attention invited to provisions of sub-section (8) of section 13 of the Act, in respect of time available to redeem the secured assets. Please note description of properties is as mentioned above.
Date: 14.04.2022, Place: Bangalore **Sd/- Authorised Officer, Kotak Mahindra Bank Limited**

Market Watch

MARKET			FOREX	
237.44 ▼	Sensex	58,338.93	▲ Dollar	76.13
54.65 ▼	Nifty	17,475.65	▲ Euro	82.47

QUARTERLY RESULT

Infosys reports 12% rise in Q4 net profit

Projects growth of 13-15% for FY23; board approves final dividend of ₹16 per share

UMA KANNAN @ Bengaluru

Salil Parekh

THE country's second largest IT services firm Infosys on Wednesday posted a 12% Y-o-Y rise in its Q4 net profit at ₹5,686 crore, from ₹5,076 crore in a year-ago period.

The company's revenue for the March quarter increased 22.7% to ₹32,276 crore from ₹26,311 crore in the same quarter last year. For FY22, it recorded the fastest growth in a decade with revenues of ₹1,21,641 crore, an increase of 21.1% compared to the previous year. Its revenue was ₹1,00,472 in FY21. Differentiated cloud services and large deal momentum drove the IT firm's highest annual growth.

Analysts and brokerage firms had predicted that the Bengaluru-based IT major might report double-digit growth. They also expected the IT firm to retain its margin guidance in the 22-24% band. Infosys projected revenue growth guidance of 13-15% and operating margin guidance of 21-23% for FY23.

"We continue to gain market share as a result of sustained clients' confidence in our ability to successfully navigate their digital journeys," said Salil Parekh, CEO and MD of Infosys.

He also added that they will scale talent globally, invest in employees and accelerate innovation and digital capabilities to capitalise on the expanding market opportunity.

The company's operating margin for the fourth quarter stood at 21.5%, a decline of 3% Y-o-Y, and for FY22 it was 23%, a decline of 1.5% Y-o-Y. Its digital revenues stood at 57% of total revenues for the year ended March 31, 2022.

"With a robust demand environment ahead, we envisage making appropriate long-term investments in capability building across sales, delivery and innovation. However, we plan to neutralize some of the impact through aggressive cost optimisation programs and value led pricing driven by service and brand differentiation," said Nilanjan Roy, CFO, Infosys. The firm said it won $2.3 bn in total contract value (TCV) for the fourth quarter, and $9.5 bn in FY22. The Board has approved a final dividend of Rs 16 per share, taking the total dividend for FY22 to Rs 31 per share, an increase of 14.8% over prior year.

Infosys is 'transitioning' out of Russian market

UMA KANNAN @ Bengaluru

IT giant Infosys, which has less than 100 employees in Russia, on Wednesday said it was transitioning out of the Russian market. This move comes against the backdrop of the Ukraine-Russia conflict. Infosys said that they are not working for any Russian client, and has no plans to work for Russian clients in future.

"Infosys as a company very much would like to see the two sides (Russia and Ukraine) come together and come to some agreement on peace...we have started transitioning all of our work in Russia to centres outside Russia. We work with no Russian clients. This stage, we have no impact within our business from an Infosys perspective," Salil Parekh, CEO of Infosys, said in a press conference. For IT companies, the US, UK and Europe are the largest markets and the firms have been expanding their presence in Eastern Europe.

Apart from Russia, Infosys has a presence in Hungary, Lithuania and Slovakia. Infosys might move its work from Russia to other eastern European countries. Parekh also said that they would be providing assistance for reskilling individuals that are displaced.

When asked about travails being faced by Akshata Murthy, daughter of Infosys co-founder Narayana Murthy, Parekh said he could not comment on individual shareholders.

Akshata Murthy and her husband Rishi Sunak have been facing a raging controversy over tax status in the UK.

India achieves export target for FY22

MONIKA YADAV @ New Delhi

INDIA has achieved the export target of more than $419 billion for the financial year ending March 2022 against the target of $400 billion, Commerce Minister Piyush Goyal said Wednesday. In addition, he said that the actual exports also surpassed the target of $200 bln, as per the provisionals numbers.

"We had set a target of 200 bln dollars for the services sector..Till March 31, we have achieved a target of 240 bln dollar in the services target. It happened when the tourism and aviation sectors were closed. This is a big achievement for India," Goyal said.

"There are lot of employment opportunities in the sectors like textile, pharmaceutical industry, gem and jewellery etc. The trade deal with Australia will help in creating about 10 lakh jobs. Agreements with UAE would also create another 10 lakh jobs," Goyal added.

Responding to a media query related to import of sunflower oil amid Russia-Ukraine crisis, Goyal said the Government is exploring alternate ways to fulfil the country's need. He added that India's export to Russia and Ukraine is insignificant.

According to Goyal , India's service basket is increasing with time. In last two years, services sector is moving up the value chain, he stated.

Meanwhile, Goyal also denied the reports of Rupee-Rouble trade deal. As per the Commerce Ministry official, the Government is only facilitating payment to the exporters who have sold to Russia. They are in talks to facilitate payment for exporters via non-sanctioned banks.

FM reviews NMP, scheme crosses target

ENS ECONOMIC BUREAU @ New Delhi

FINANCE Minsiter Nirmala Sitharaman did a review of National Monetisation Pipeline (NMP) with top officials of the Finace Ministry and NITI Ayog in North block on Wednesday. NMP has shown remarkable progress during its first year of rollout, crossing the target, set at ₹88,000 cr for fiancial year 2021-22, Amitabh Kant, chief executive officer of Niti Aayog tweeted.

"A comprehensive review of National Monetisation Pipeline (NMP) was undertaken by FM Sitharaman today. NMP has shown remarkable progress during its 1st year of implementation by crossing the target of Rs 88000 Cr set for FY 21-22," Kant tweeted.

The government has completed transactions worth ₹96,000 crore under the National Monetisation Pipeline. Finance Minister Nirmala Sitharaman had announced NMP in August last year. Under the scheme government expects to collect ₹6 lakh crore by leasing public assets in different sectors.

AT 1.75 CR UNITS, AUTO SALES 10-YEAR LOW IN FY22

ARSHAD KHAN @ New Delhi

AT 1.75 crore units, automobile sales in FY 2021-2022 is lowest in 10 years, reveals Siam data. Last time the industry had reported sales lower than this was in FY12 as the figure in FY13 stood at 1.78 crore units.

Compared to FY 2018-19 sales, the peak year for the automobile industry, sales in FY22 was down by a whopping 87 lakh units. In FY2018-19, the industry had reported sales of 2.62 crore units.

While sales of all four segments of the auto industry in FY22 are below even FY 2018-19 level, the biggest culprit for this abysmal performance is attributed to poor demand for two-wheelers. Two-wheeler sales in FY22 stood at 1.34 crores, which also is lowest in 10 years.

Hit hard by slowdown in rural demand amid poor performance of the agrarian economy, rising cost of ownership and rising petrol prices, two-wheeler sales are showing no signs of improvement for the past few years.

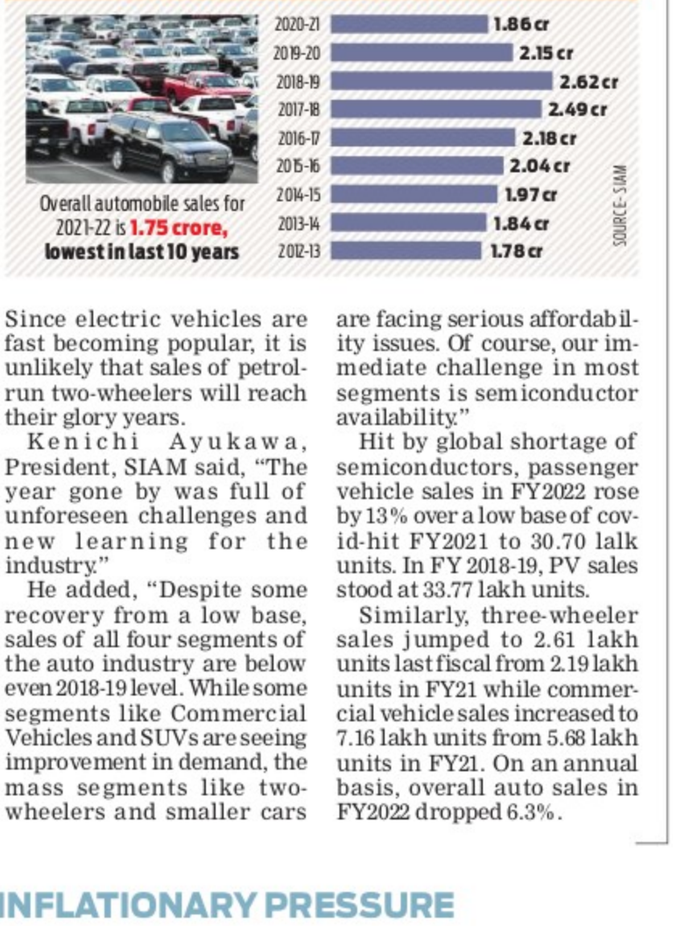

Since electric vehicles are fast becoming popular, it is unlikely that sales of petrol-run two-wheelers will reach their glory years.

Kenichi Ayukawa, President, SIAM said, "The year gone by was full of unforeseen challenges and new learning for the industry."

He added, "Despite some recovery from a low base, sales of all four segments of the auto industry are below even 2018-19 level. While some segments like Commercial Vehicles and SUVs are seeing improvement in demand, the mass segments like two-wheelers and smaller cars are facing serious affordability issues. Of course, our immediate challenge in most segments is semiconductor availability."

Hit by global shortage of semiconductors, passenger vehicle sales in FY2022 rose by 13% over a low base of covid-hit FY2021 to 30.70 lalk units. In FY 2018-19, PV sales stood at 33.77 lakh units.

Similarly, three-wheeler sales jumped to 2.61 lakh units last fiscal from 2.19 lakh units in FY21 while commercial vehicle sales increased to 7.16 lakh units from 5.68 lakh units in FY21. On an annual basis, overall auto sales in FY2022 dropped 6.3%.

'High 5G spectrum price to impact telcos'

RAKESH KUMAR @ New Delhi

THE high base price of 5G spectrum will invite a weak participation from telecom operators in the upcoming 5G spectrum auctions, said telecom experts on Wednesday.

The high base price of spectrum, recommended by Telecom Regulator of India (Trai), will impact the debt-laden telco like Vodafone Idea, which will find difficulty in participating in the auction process.

"Vodafone Idea is yet to attract noteworthy fundraising and it is continuously losing subscribers to Airtel and Jio. This may result in muted bidding intensity from the operator and the auction process may become a playing field for only two operators," said Charu Paliwal, Research Analyst at Counterpoint Research.

Ankit Jain, Assistant Vice President and Sector Head of Corporate Ratings, ICRA Limited said even at a modest participation, the debt levels of the telecom industry are likely to elevate further to ₹4.8 lakh crore by March 2023.

"The reserve prices have been materially revised downwards by around 35-40% from the last spectrum auction and despite this, the total spectrum on offer at reserve price is valued at around ₹5.0 lakh crore for 20 years. We expect a weak participation in these auctions and even at a modest participation, the debt levels of the industry are likely to elevate further to ₹4.8 lakh crore by March 2023," said Jain.

Trai has recently launched its recommendation paper in which it recommended to cut the base rate of 3.3-3.67 GHz airwaves to ₹317 crore a unit, from ₹492 crore a unit.

It has also reduced the price of the 700 MHz band to Rs 3,927 crore, after failing to bid out in the past two sales due to high price. However, the telecom industry wants the base price reduced by 90% in order for better services.

Peeyush Vaish, Partner and Telecom Leader at Deloitte India is of view that a further price reduction of spectrum may spur Indian telecom operators towards an aggressive bidding and also help the Government monetize the unsold spectrum.

"In order to make 5G services more affordable across the country, the basic price cut was well warranted," said Vaish.

INFLATIONARY PRESSURE

Materials top pick amid rising inflation: Old Bridge

RAM SAHGAL @ Mumbai

AT a 17 -month high of 6.9%, retail price inflation has spooked small investors who believe tighter monetary policy actions could hamper the two year market rally, but market maven Kenneth Andrade, CIO, Old Bridge Capital Management, sees opportunity even amid a rising inflationary environment.

He believes the leadership mantle would shift over the next few years from consumer driven businesses like consumer focused banks and NBFCs to companies with strong cash flows in the manufacturing, external and commodity businesses, among others.

This is because supply-led inflation has pushed up the prices of materials like ferrous and non-ferrous metals, chemicals, energy, etc, improving their cash flows and helping them to deleverage.

These firms will be able to raise their capex and improve capacity utilisation to meet the "demand which is chasing supply," explained Andrade, whose firm offers investors portfolio management services.

According to Andrade, the other beneficiary of the rising inflation is government, whose tax collections have soared due to higher prices and is thus in a better position to spend.

Therefore, the firms that receive orders for developmental work from government will be gainers, apart from those who export items like iron, steel, aluminium, foods, etc.

TODAY'S STOCK PICK

Current Price ₹690

Target Price ₹880

TCI

TCI has developed robust capabilities in multimodal Logistics via its presence across major transportation modes. The company has well-diversified service offerings from Road freight, integrated Supply Chain solutions, Sea freight, to a JV with CONCOR for Rail freight. These capabilities would be a key enabler for consistent growth in volumes and earnings for TCI over the next few years.

— Motilal Oswal Securities Limited

Disclaimer: The views and recommendations made above are that of the individual analyst or broking company, and not that of *The New Indian Express*.

Prestige Estates' sales booking hits ₹10K crore mark in FY22

ENS ECONOMIC BUREAU @ New Delhi

MERCHANT Realty firm Prestige Estates overtook Macrotech Developers in terms of sales booking last fiscal.

The Bengaluru based Prestige reported a 90% increase in sales bookings to an all-time high of Rs 10,382.2 crore during the last financial year on better demand for its properties.

This was higher than that of Mumbai based Macrotech Developers, which markets its properties under the Lodha brand. Macrotech had reported 51% growth in its sales booking to a record Rs 9,024 crore during the last fiscal. The other two big players- Godrej Properties and DLF- are yet to report full year sales numbers.

"We are pleased with ₹ 10,000 cfr presales milestone in FY22. New sales have come from 15.07 mn sq.ft of sales volume with average selling price of ₹6,890 per sft and our collections were also all time high at Rs 7,466 Cr. We ended the year with the completion of 14.26 mnsft across geographies, said, Venkat K Narayana, Chief Executive Officer, Prestige Group.

He added that Prestige has lined up a plethora of launches over 15 mnsft across Bengaluru, Mumbai, NCR, Hyderabad and Chennai which should help them to set a new benchmark during FY2023.

Apart from Prestige and Macrotech, Sobha Ltd sales bookings rose by 23% to an all-time high of Rs 3,870 crore in FY22 and Sunteck Realty's sales bookings jumped 27% to Rs 1,303 crore in the last fiscal.

Century Real Estate, another South India based realty player, announced that it has achieved its highest ever sales and collections in FY22. Century currently has 3.1 mn. sq. ft. of area under construction across nine locations and has an additional 2.1 mn. sq. ft. of residential projects nearing completion.

New sales have come from 15.07 mn sq.ft of sales volume with average selling price of ₹6,890 per sq.ft

VENKAT K NARAYANA, CEO, Prestige Group

Pine Labs makes majority investment in Mosambee

Merchant commerce platform Pine Labs has picked a majority stake in Mosambee, an end-to-end payment solution provider. Mosambee is now valued at over $100 million. The leadership team at Mosambee will continue to operate independently, Pine Labs said. This comes at a time when the Singapore incorporated merchant commerce platform is all set for its public listing in the US. Amrish Rau, CEO, Pine Labs, said, "Mosambee has made tremendous in roads into elevating the merchant experience through cutting-edge fintech solutions." Mosambee was a natural fit for Pine Labs due to its shared purpose of making innovative fintech products accessible to all.

Merchant Securitisation value rises 50% to ₹1.35 lakh cr in FY22: Report

The securitisation market witnessed an increased activity in the fourth quarter of the financial year 2021-22 with the value of such transactions rising to Rs 1.35 lakh crore as against Rs 90,000 crore in the previous fiscal, Crisil Ratings said in a report Although the securitisation value increased in the previous fiscal, it remained below the pre-pandemic levels. In the fiscals 2019 and 2020, the transaction values were at around Rs 1.9 lakh crore."The cumulative value of loan assets securitised last fiscal rose to Rs 1.35 lakh crore, a good 50 per cent higher compared with around Rs 90,000 crore in fiscal 2021," the report said on Wednesday.

Blue Star doubles production capacity

Air Air conditioning and commercial refrigeration company Blue Star on Wednesday announced that it has doubled its production capacity of deep freezers with the unveiling of its new manufacturing facility at Wada, Maharashtra. The facility at Wada will produce commercial refrigeration products and solutions, in particular deep freezers and water coolers. The facility is fully equipped with the latest advanced manufacturing systems, and imbibes global best practices, the company said. The facility has capacity to produce around 2,00,000 deep freezers and 1,00,000 storage water coolers per annum.

Worrying trend for employers, as more people may leave jobs in 2022: Study

SAMIKSHA GOEL @ New Delhi

IN a worrying trend for employers, more people may leave their jobs this year as compared to last year as the attrition gains momentum in 2022, according to a study released on Monday.

The survey report by Executive Recruitment & HR Consulting firm OMAM (Organization Methods & Management) shows that the overall average attrition rate at 19% is 6.9% higher this year as compared to last year, when it was 12.1%.

In terms of sectors, Banking & Financial Services reported the highest attrition at 31.5% followed by E-Commerce, IT/ITES, Pharma & Healthcare each reporting attrition of 30~31%. The lowest attrition, on the other hand, is reported by the Engineering, Manufacturing, Real Estate & Core sectors.

The five major reasons for the growing attrition levels, according to the report, include career progression, salary increase, better brand, learning and Development and work-life balance.

The report also forecasts overall average salary increment for 2022 to be 9.1%, which is 1.2% higher than the average increment for the previous year and almost similar to the increment percentage for FY year 2019 (2019 reported actual increase of 9.2%).

IT sector to see highest increase of 11.0% followed by E-Commerce and FMCG which is predicted to receive 10.5% and 10.1% average salary increase in 2022, it says.

Priti Bharti, General Manager, HR Consulting says Employees' expectations from companies have risen to over-optimistic increment figures of 15% to 20% plus. "This expected level of spike is unsustainable, much to the dismay of the workforce, encouraging them to seek out better job opportunities," she adds.

WESTERN RAILWAY

E-PROCUREMENT TENDER NOTICE No. S/12/2022 Date 13.04.2022

S.N.	Short Description of Item	Quantity	T.O.D.
150	IRS TYPE ELECTRIC POINT MACHINE NON - TRAILABLE, 143MM	96 Nos	29-Apr-22
151	LDO	120 KL	03-May-22
152	Supply of SSDAC with RDSO specn. No. RDSO /SPN/177/2012	8 Sets	04-May-22
153	TRACTION MOTOR COMPLETE (FULL ASSEMBLY)	4 Nos	04-May-22
154	Block Proving by Axle Counter [BPAC	10 Sets	06-May-22
155	Set of Cylindrical Roller Bearing NU 2236 & NJ 320	180 Sets	09-May-22
156	REPAIR KIT	80 Sets	11-May-22
157	Dapagliflozin 10mg Tab	133020 Nos	16-May-22
158	Insulin Analogue Aspart / Lispro 100 iu/ml-3ml cartidge.	13064 Nos	17-May-22
	REVERSE AUCTION		
6	Automatic Smoke / Fire Detection with Alarm and with Brake Application System	750 Sets	12-May-22

Corrigendum : 1) Due date postponded from 11.04.2022 to 10.05.2022 for Tender No. 07.22.5997 and Tender Notice No. S/10/2022 dtd. 31.03.2022 at Sr. No. 4 - Reverse Auction. (Responsiveness Tab -Conditions are deleted)

Regarding detailed notice EMD, Purchase restrictions and detailed tender conditions, please visit website **www.ireps.gov.in**. and **www.wr.indianrailways.gov.in**.

0029 **For Principal Chief Material Manager**

Like us: www.facebook.com/WesternRly Follow us: www.twitter.com/WesternRly

IDFC FIRST Bank Limited

IDFC FIRST Bank

(erstwhile Capital First Limited and amalgamated with IDFC Bank Limited)
CIN : L65110TN2014PLC097792
Registered Office: KRM Towers, 8th Floor, Harrington Road, Chetpet, Chennai-600031. TEL: +91 44 4564 4000 | FAX: +91 44 4564 4022.

APPENDIX IV [Rule 8(1)]
POSSESSION NOTICE (For immovable property)

Whereas the undersigned being the authorised officer of the **IDFC FIRST Bank Limited (erstwhile Capital First Limited and amalgamated with IDFC Bank Limited)** under the securitization and reconstruction of financial assets and enforcement of security interest act, 2002 and in exercise of powers conferred under section 13(12) read with rule 3 of the Security Interest (Enforcement) rules, 2002 issued a Demand notice dated **09-Dec-19** calling upon the borrower, co-borrowers and guarantors **1. Praveen Panikuttira Bheemaiah, 2. Shilpa M C,** to repay the amount mentioned in the notice being **Rs. 31,45,383.88/- (Rupees Thirty One Lakh FourtyFive Thousand Three Hundred EightyThree Paise Eighty Eight Only)** as on **07-Dec-19**, within 60 days from the date of receipt of the said Demand notice.

The borrowers having failed to repay the amount, notice is hereby given to the borrower and the public in general that the undersigned has taken **Physical Possession** of the property described herein below in exercise of powers conferred on him under sub – section (4) of section 13 of act read with rule 8 of the security interest (enforcement) rules, 2002 on this **12th day of April 2022.**

The borrowers in particular and the public in general is hereby cautioned not to deal with the property and any dealings with the property will be subject to the charge of the **IDFC FIRST bank limited (erstwhile Capital First Limited and amalgamated with IDFC Bank Limited)** for an amount of **Rs. 31,45,383.88/- (Rupees Thirty One Lakh Fourty Five Thousand Three Hundred EightyThree Paise Eighty Eight Only)** and interest thereon.

The borrower's attention is invited to provisions of sub – section (8) of section 13 of the act, in respect of time available, to redeem the secured assets.

Description of the Immovable properties

All That Piece And Parcel Of The Property Apartment Bearing No.005, Measuring 990 Square Feet Of Super Built Up Area At Ground Floor Of The Building In The Project Known As "MVS ORCHIDS" Along With 329 Square Feet Of Undivided Share Of Right, Title And Interest In The Land With A Car Parking Space At The Basement Of The Building Constructed On The Property Bearing Extract Of E Swathu Bearing No.504/1, Old Site Nos.53 To 70 & Site No.1, Admeasuring 21,605 Square Feet, Formed In Residentially Converted Land Bearing Survey No.30, Situated At Kavalahosahalli Village, Kasaba Hobli, Anekal Taluk, Comprising Of Stilt, Ground And Three Upper Floors Building, **Bounded On: East By : Open To Sky , West By : Common Corridor , North By : Open To Sky & Staicase, South By : Open To Sky & Portion Of Flat No. 006.**

Sd/-
Authorised Officer
IDFC First Bank Limited
(erstwhile Capital First Limited and amalgamated with IDFC Bank Limited)

Date : 12-04-2022
Place : Hobli.
Loan Account No : 19057236.

YOGAKSHEMAM LOANS LIMITED

3rd Floor, Ottappath Tower, Aswini Junction, Thiruvambady P. O., Thrissur, Kerala, 680022.

GOLD AUCTION NOTICE

The borrowers, in specific and the public, in general, are hereby notified that public auction of the gold ornaments of pledged in the below accounts is proposed to be conducted at the following branches on 27.04.2022 from 10 a.m. onwards. We are auctioning gold ornaments of defaulted customers who have failed to make payment of his/her loan amount despite being notified by registered letters. Unauctioned items shall be auctioned on any other days without further notice. Changes in venue or date (if any) will be displayed at auction centre and on website without any further notice. List of Pledges:

BANNARGHATTA : 210123101117, 1386, 1370, 1295, 1357, 1281, 1346, 1078, 1268, 1344, 1178. **CHANNAPATNA :** 210141100762, 748, 290, 340, 336, 733, 319, 506, 502, 693, 501, 695, 685, 495, 683, 268, 481, 476, 478, 463, 642, 635, 113, 462, 623, 231, 450, 447, 215, 444, 441, 440, 442, 197, 649, 533, 304. **CHANNARAYAPATNA :** 210161100075, 73, 68, 65, 47, 26, 19, 16, 189. **CHIKKABANAVARA :** 210127102375, 2142, 2620, 1307, 2352, 2350, 2588, 2112, 1314, 1755, 1757, 1756, 2339, 2532, 1680, 2503, 2319, 2316, 2191, 1550, 1487, 1549, 2474, 2281, 2270, 2269, 2267, 2266, 2276, 2273, 2255, 2251, 2250, 1899, 2395, 2390, 2392, 1937, 2491, 1488, 1925, 2391, 1913. **CHINTAMANI :** 210146100166, 122, 123, 52, 120. **DODDABALLAPUR :** 210143100468, 451, 429, 420, 411, 417, 410, 408, 382, 379, 372, 365, 104, 57, 287, 32. **DODDABOMMASANDRA :** 210133101787, 1728, 1528, 1690, 0927, 1683, 0939, 1672, 0975, 1496, 1484, 1646, 1475, 1785, 0928, 1076,1877. **GAURIBIDANUR :** 210144100098, 787, 109, 088, 775, 751, 074, 070, 721, 716, 545, 542, 699, 694, 692, 537, 531, 524, 669, 664, 661, 084, 269, 648, 647, 260, 498, 020, 404, 494, 252, 627, 514, 437, 239, 083, 212, 458, 530, 208, 308, 349, 860, 908. **HORAMAVU :** 210156100005. **HOSAKOTE :** 210128102243, 3998, 4436, 3983, 3986, 3339, 4386, 2482, 3436, 2628, 2829, 2822, 2239, 2886, 2424, 2629, 3952, 3928, 3042, 2662, 3914, 2820, 3873, 3875, 3876, 3877, 3874, 3878, 3860, 2655, 3857, 2240, 3833, 3836, 3827, 3707, 2762, 3300, 2763, 3357, 2105, 2668, 3024, 3400, 4059, 2241, 3358, 2246, 2661, 3041, 2404, 3420. **HOSUR :** 210116102767, 4058, 3590, 3798, 2768, 3795, 3954, 3953, 3477, 3922, 3924, 3418, 3659, 3717, 3861, 3860, 3390, 3851, 3147, 3195, 3850, 3847. **J P NAGAR :** 210119104693, 5146, 4220, 5125, 5013, 4673, 4999, 4998, 4991, 4984, 4957, 4140, 4136, 4374, 4219, 4281, 4379, 4137, 4147, 4373, 4135, 4548, 4506, 4138, 4448, 4375, 4694, 4139, 4251, 4263, 4380, 4381, 4563, 4144, 4575, 4145, 4378, 4134, 4141, 5283, 5282, 5285, 220119200008, 10, 11. **K G HALLI :** 210150100107, 89, 77, 44. **KAMMANAHALLI :** 210118103758, 3355, 3445, 3446, 3354, 4619, 3720, 4595, 4108, 4441, 4429, 4008, 4408, 4393, 4395, 4394, 4540, 3698, 3690, 4381, 4378, 4380, 4369, 4372, 4373, 4374, 4371, 4370, 4375, 3846, 4173, 4313, 3660, 4259, 3451, 3509, 3619, 3149, 3972, 3845, 4077, 3839, 3936, 4258, 3478, 3664, 3756, 3477, 4328, 3815, 3739, 3949, 4219, 3759, 4002, 3834, 3479, 4045, 3127, 4764. **KATHRIKUPPA :** 210131101773, 1759, 1760, 1761, 1740, 1155, 1715, 1710, 1542, 1533, 1526, 1692, 1676, 1675, 1211, 1673, 1622, 1612, 1148, 1672, 1373, 1639. **KOLAR :** 210164100130, 83, 80, 77, 74, 48, 42, 25, 119. **WILSON GARDEN :** 210132101071, 1044, 803, 804, 724, 802, 805, 1247, 755, 1233, 1220, 1215, 933, 1203, 903, 1025, 1023, 1128, 0904, 1045, 1125, 1127. **YELAHANKA :** 210139100312, 194, 310, 303, 97, 186, 185, 243, 240, 123, 56, 256, 55, 236, 54. **MADDUR :** 210148100113, 109, 78, 57, 58, 27, 76, 75, 77. **MAGADI :** 210153100061, 59, 58, 60, 54, 50, 40, 19, 14. **MALAVALLY :** 210147100433, 104, 325, 316, 295, 292, 293, 291, 261, 185. **MALUR :** 210135102360, 3220, 2825, 3129, 3124, 3109, 1781, 2213, 2796, 2060, 2050, 3029, 2789, 2784, 2778, 2777, 2762, 1665, 2751, 2740, 1889, 2251, 1651, 2715, 1630, 1692, 1697, 1693, 1709, 1866, 2030, 1695, 2514, 2035, 2480, 1637, 2074, 2115, 2294, 2312, 1930, 2192, 2443, 2611, 220135200001. **MATHIKERE :** 220114200001, 6193, 6019, 6384, 6383, 6378, 6380, 6379, 6353, 6354, 5341, 5946, 5400, 6310, 6309, 5931, 6169, 6164, 6167, 6163, 6168, 6162, 6161, 5306, 5382, 5399, 5605, 6258, 5604, 5890, 6086, 5868, 5679, 5830, 5872, 5871, 6153, 5906. **MULBAGAL :** 210167100012, 10, 119, 125, 120, 133, 108, 137. **NELAMANGALA :** 210140100911, 902, 898, 899, 1181, 889, 886, 1171, 708, 281, 879, 110, 1145, 1136, 0867, 1133, 1127, 1125, 1119, 394, 274, 825, 541, 1070, 1064, 1063, 1066, 1056, 1051, 1046, 73, 1045, 1038, 1028, 1025, 826, 1019, 1017, 1005, 999, 563, 980, 1196, 692, 897, 0936, 1124, 591, 1079, 983, 1022, 662, 1335. **PEENIYA :** 210134102141, 2316, 2132, 2304, 1784, 2117, 2087, 2086, 2185, 1344, 1485, 2500. **RAMAMURTHY NAGAR :** 210149100075. **RAMNAGAR :** 210142100006, 603, 007, 365, 594, 005, 192, 756, 341, 543, 154, 153, 326, 366, 124, 249, 176, 279, 500. **RT NAGAR :** 210111106179, 5850, 5847, 5838, 5839, 5162, 6126, 5131, 6118, 6120, 6123, 6119, 6101, 6079, 5035, 5817, 5714, 5716, 5803, 5798, 5786, 5790, 5776, 4666, 5450, 5766, 5765, 5763, 5757, 5755, 5951, 4911, 4733, 5867, 5119, 5353, 5368, 5615, 5724, 5058, 5921, 5132, 5939. **SREENIVASAPUR :** 210157100134, 114, 112, 84, 78, 76, 73, 70, 68, 66, 44, 36, 25, 135, 154, 309. **SUNKADAKATTE :** 210115105111, 5107, 5102, 5101, 5087, 4598, 5322, 5068, 3793, 4968, 4650, 4295, 5048, 5050, 4610, 5036, 5244, 5239, 5021, 5016, 5225, 5004, 4999, 5001, 5003, 4994, 5008, 4987, 4988, 5213, 4986, 5205, 5132, 4264, 5022, 4877, 4978, 5246, 4883, 4929, 4939, 4743, 4170, 4450, 5105, 4350, 4476, 5310, 5344, 5495. **T DASARAHALLI :** 210121102548, 1824, 1838, 1833, 2195, 2161, 2467, 2134, 2319, 2113, 2415, 2498, 2110, 1707, 2456, 2076, 2307, 2558, 2257, 2469, 2389, 2457, 2421. **KUNIGAL :** 210152100084, 65, 64, 38, 39, 12, 85, 31. **VIGNANA NAGAR :** 210130100723, 504, 553, 547, 890, 609, 330, 369, 368, 359. **YELAHANKA :** 210139100369, 394.

Persons wishing to participate in the above auction shall comply with the following:- Interested Bidders should submit Rs. 25,000/- or 2% of the reserve price whichever is less (refundable to unsuccessful bidders) by way of DD (Drawn on Yogakshemam Loans Ltd.) one day prior to the auction. Bidders should carry valid ID card / PAN card. For more details please contact: 0487 2320102

Authorised Officer,
Yogakshemam Loans Ltd.

PHYSICAL POSSESSION NOTICE

ICICI Home Finance **Registered office:** ICICI Bank Towers, Bandra-Kurla Complex, Bandra (East), Mumbai- 400051
Corporate Office: ICICI HFC Tower, JB Nagar, Andheri Kurla Road, Andheri East, Mumbai- 400059
Branch Office: 1st floor, No.165 & 166, Manjunatha Chambers, Shankar Nagar, Main Road, Mahalakshmipuram, Bangalore- 560096

Whereas
The undersigned being the Authorized Officer of ICICI Home Finance Company Limited under the Securitisation, Reconstruction of Financial Assets and Enforcement of Security Interest Act, 2002 and in exercise of the powers conferred under section 13 (12) read with Rule 3 of the Security Interest (Enforcement) rules 2002, issued demand notices upon the borrowers mentioned below, to repay the amount mentioned in the notice within 60 days from the date of receipt of the said notice.
As the borrower failed to repay the amount, notice is hereby given to the borrower and the public in general that the undersigned has taken possession of the property described herein below in exercise of powers conferred on him/ her under Section 13(4) of the said Act read with Rule 8 of the said rules on the below-mentioned dates. The borrower in particular and the public in general is hereby cautioned not to deal with the property and any dealings with the property will be subject to the charge of ICICI Home Finance Company Limited.

Sr. No.	Name of the Borrower/ Co-borrower/ Loan Account Number	Description ofproperty/ Date of Possession	Date of Demand Notice/ Amount in Demand Notice (Rs.)	Name of Branch
1.	Vinaya Kumar G P (Borrower), Jayamma. (Co-Borrower), Ravikumar G P (Guarantor), NHTUM00000884375.	Site No 9 Khata No 1853 Ward No 1 S N Palya Honnenahalli Extension Sira Gate Sy No 65/2 Tumkur Sira Gate Sy No 65/2 Tumkur-572106. Bounded By- North: Remaining Portion of The Property, South: Site No 8, East: Road, West: Janata Colony. Date of Possession- 08-Apr-22	17-11-2021 Rs. 18,79,571/-	Bangalore (Yeshwantpur)- B

The above-mentioned borrowers(s)/ guarantors(s) are hereby given a 30 day notice to repay the amount, else the mortgaged properties will be sold on the expiry of 30 days from the date of publication of this Notice, as per the provisions under the Rules 8 and 9 of Security Interest (Enforcement) Rules 2002.

Date : April 14, 2022 **Authorized Officer**
Place: Tumkur **ICICI Home Finance Company Limited**

BEFORE THE DEBTS RECOVERY TRIBUNAL-1 AT BANGALORE
No.4, First Floor, 'Jeevan Mangal' (LIC Building), Residency Road, Bengaluru-560 025.

O.A. No. 845/2020
Between: Bank of Baroda ... Applicant
And: D.S. Nagaraj S/o Doddashithappa and others ... **Defendants**

SUMMONS ISSUED UNDER RULE 23 (VIII) OF THE DEBTS RECOVERY TRIBUNAL (PROCEDURE) RULES 1993

Whereas the applicant has instituted original application under Section 19 of the Recovery of the Debts Due To Banks and Financial Institutions Act 1993 against you for the recovery of sum of Rs. 22,01,887/- (Twenty Two lakhs One Thousand and Eight Hundred Eighty Seven Rupees only) as on 31/05/2020 is being the amount due together with current and future interest @ 8.45% p.a. compounded monthly rests from the date of the application till realization and other reliefs.

The above mentioned defendant/s is/are therefore hereby directed to appear before this Tribunal in person or through an advocate or duly authorized agent of his /their defense to show cause within **07-06-2022** at 11 am as to why reliefs prayed for should not be granted. Take summons that in case of default the application will be heard and determined in your absence

Given under my hand and by the seal or this tribunal on 11-04-2022.

By order of the Tribunal, Registrar, Debts Recovery Tribunal-1, Bangalore.

Defendant No. 1 & 2:
1. D.S. Nagaraj, S/o Doddashithappa, R/at No 156, Harohalli, Devanahalli, Bangalore-562135. **2. R.M. Prakash,** R/at No. Ramachandra, Hosur, Chikkaballapura.

PUBLIC NOTICE

It is hereby notified that, my clients have entered into an Agreement to purchase the Schedule Property from its owner, **Sri. RAGHAVAPRAKASH.S,** S/o Sri. Siddharamaiah .B, residing at the Schedule property.

Apart from the aforesaid owner, if any other person/s, have any manner of right, title, interest or claim or charge or lien over the Schedule property or otherwise have any lawful objection/s for sale of the Schedule property by the aforesaid owner, they are hereby called upon to file their objections in writing, along with the photocopies of documents on which they rely, with the undersigned, within 10 days from the date of publication of this notice. Objection/s received thereafter will not be binding on my clients.

SCHEDULE

All that piece and parcel of residential property bearing Khatha No. 2011/2360/23, measuring East to West 40 ft and North to South 30 ft, totally measuring 1200 Sq.ft., with a house building thereon, situated at Mallathahalli Yeshwathpur, Bangalore and bounded as follows :
East by : Road
West by : Property of R.Mohan (formerly belonged to Sri. Balachandra Naik)
North by : Property No.24
South by : Road.

Sd/- S.F. Goutam Chand,
Advocate
Goutam Associates
No.60, 2nd Floor, Kanakapura Road, Basavanagudi, Bengaluru – 560 004.

Union Bank of India — Jakkur Branch

No.1 & 2, 1st Cross, Navya Nagar, Jakkur, Opp. ICICI Bank, Bangalore-560064,
Phone No.080-29735757
Mail Id: ubin0829285@unionbankofindia.bank

POSSESSION NOTICE
(FOR IMMOVABLE PROPERTY) See Rule 8(1)

Whereas, The undersigned being the authorized officer of **Union Bank of India, Jakkur Branch** under the Securitisation and Reconstruction of Financial Assets and Enforcement Security Interest (Second) Act, 2002 (Act No. 54 of 2002) and in exercise of powers conferred under Section 13(12) read with rule 3 of the Security Interest (Enforcement) Rules, 2002 issued a demand notice dated **14.12.2021** calling upon the borrowers **Shri Ranganatha Selva Kumar & Smt. Bhuvaneshwari A** to repay the amount mentioned in the notice being **Rs. 56,08,321.08** (Rupees Fifty Six Lakhs Eight Thousand Three Hundred Twenty One and Eight Paise Only) and further interest within 60 days from the date of receipt of the said notice.

The borrower having failed to repay the amount, notice is hereby given to the borrower and the public in general that the undersigned has taken possession of the property described herein below in exercise of powers conferred on him/her under Section 13(4) of the said Act read with rule 8 of the said rules on this **13.04.2022**.

The borrower in particular and the public in general is hereby cautioned not to deal with the property and any dealings with the property will be subject to the charge of the **Union Bank of India, Jakkur Branch** for an amount **Rs 56,08,321.08** (Rupees Fifty Six Lakhs Eight Thousand Three Hundred Twenty One and Eight Paise Only) plus and uncharged interest, further interest & other contingents charges thereon.

The borrower's attention is invited to provisions of sub-section (8) of section 13 of the Act, in respect of time available to the borrower to redeem the secured assets.

Description of Immovable Property: All that piece of property flat No.205, 1st Floor, Midhila Deluxe, Maruthi Nagar, Kogilu Village, Yelahanka Hobli, Bangalore, Site No.5,6,7,8,9,14, 15, 22, 24, 16, 17, 18, 19, 20, 21, 25A, 26, 27, 28 presently bearing BBMP Khatha No.1324/866/5, Super built up area 1495 sq. ft and undivided share of land 418.6 sq. ft.

2.Boundaries of land: East: Private property, **West:** Road, **North:** Maruthi Nagara Housing Board Layout, **South:** Property belonging to Vijayamma.

Boundaries of Flat: East: Flat No.206, **West:** Passage area, **North:** Open to sky, **South:** Comman Area.

Date : 13.04.2022 **Sd/-**
Place : Bengaluru **Authorised Officer**

Repco Home Finance Limited

HOSUR BRANCH: No.23/1, Nishal Towers, 2nd Floor, Near New Bus Stand, Byepass Road, Hosur-635109

NOTICE TO THE BORROWERS / GUARANTORS

Borrower: Mr.M.Srikanta, S/o.Munikrishnappa, No.55, Kundana Village, Devanahalli Taluk, Bangalore Rural, Karnataka-562110. Also at, M/s. New Sriram Digitals, Govindappa complex, Opp. DC Office Devanahalli, Bangalore-562110. Also at, No.323/148/9, S.No.148/9, Kundana Village, Devanahalli, Bangalore-562 110. **Co-Borrower-I: Mrs.Prema.S,** No. 55, Kundana Village, Devanahalli Taluk, Bangalore Rural, Karnataka-562 110. Also at, M/s. AK Fashions & Footwear Sarjapura, Billapura Post Attibelle Main Road, Bangalore-562125. Also at, No.323/148/9, S.No.148/9, Kundana Village, Devanahalli, Bangalore Rural, Karnataka-562 110.

Dear Sirs,

Sub: Notice U/S 13(2) of The Securitisation and Reconstruction of Financial Assets and Enforcement of Security Interest Act, 2002.

As you are aware, the Company had sanctioned a Loan to you as per details given below:

Loan Limit	**Loan A/c No.1361860002973** dated **16.12.2020** for **₹ 20,16,992/-** was sanctioned under the scheme of **Construction of House**
Amount Outstanding	**₹ 21,58,493/-** with further interest from **05.03.2022** onwards and other costs thereon

As a security for the repayment of the said loan to **Repco Home Finance Limited,** you have executed a Loan Agreement and also created, an equitable mortgage by deposit of title deeds of the property detailed herein below:

DESCRIPTION OF THE PROPERTY

All that piece and parcel of the property situated at Bangalore Rural District, Devanahalli Taluk, Kundana Hobli, Kundana Village, Sy.No.148/5, New Sy.No.148/9, measuring an extent of 1 Acre 16 Guntas of land, out of this measuring an extent of 0-05 Guntas of land, As per E-Khatha (Form No.11B) PID No. 150300200500120152, Property No.323/148/9 measuring an extent of East to West : 10.0584 Mtr, and North to South : 10.0584 Mtr, Totally measuring an extent of 101.17 Sq. Mtr of land together with the building and building to be constructed there on, and bounded as follows: East by : Property belongs to Mr.Sridhar, West by : Property belongs to Mrs.Padma, North by : 16 Feet Wide Road, South by : Property belongs to Mr. B.Patalappa.

Since you have defaulted in repayment of the loan, you are liable to pay the additional interest also. **The Company issued notice under the Act on 09.03.2022** calling upon you to repay the outstanding amount of **₹ 21,58,493/-** with further interest from **05.03.2022** onwards and other costs thereon. **The notice sent to you by Regd. Post. with Ack. Due.**

We regret to note that you have committed defaults in the repayment of loan and committed serious irregularities in the operation of the account. **We have Classified your account as Non-Performing Asset on 30.10.2021** you are liable to pay the amount mentioned above.

We hereby call upon you, to pay the aforesaid amount due **within 60 (SIXTY) days from the date of this notice,** failing which the Company shall take over the possession of secured assets mortgaged to us under the power conferred to us under the Securitisation & Reconstruction of Financial Assets and Enforcement of Security Interest Act, 2002, wherein the **Repco Home Finance Limited,** is empowered to take possession of the secured assets including the right to transfer by way of lease, assignment of sale, take over the management of the secured assets, appoint any person to manage the secured assets from you and adjust the above sale proceeds towards the debt due from you.

We draw your attentions to Sec 13 (8) of the Securitisation Act as per which, no further steps shall be taken for transfer or sale of the secured asset, if the dues of the secured creditor together with all costs, charges and expenses incurred by secured creditor are tendered by you at anytime before the date fixed for sale or transfer of the secured asset.

Authorised Officer
Date: 09.03.2022 **Repco Home Finance Ltd.**

Your Guide to Spicy living
INDULGE
Every Friday with
THE NEW INDIAN EXPRESS

PUBLIC NOTICE

Public are informed that my client M/s Serain Catel Builders Pvt Ltd., intends to develop the property mentioned below, the said land belongs to Mrs. Shakuntala Gopalan w/o Sri.P.K. Gopalanin respect of Property bearing House List No.15, present BBMP Katha No.PID89-145-5, old katha No.3299/2017, situated at Kammanahalli Village, Kasaba Hobli, Bangalore North Taluk, Presently under the BBMP Ward No.89, Kacharkanahalli, measuring East to West 40 feet and North to South 25 feet, totally measuring 1000 sq feet and bounded on the
East by : Property No.16;
West by : Property No.14;
North by : Road;
South by: Private Property;
the land owner has acquired the same through registered Sale Deed. The said property to be developed as apartment.
If any person/s or any financial institutions having any claim, charge, interest, right over the said property may lodge their objections/ claims with documentary evidence within 5 days from this day to the undersigned.

MANJUNATHA .K.N, Advocate,
No.1, 1st Floor, Sri.Mylaralingeshwara Building, Opp to Reliance Fresh Amtuhahalli Main Road, Sahakaranaagr Post, Bangalore-560 092,
Ph: 9845600964, 8880888785;

PUBLIC NOTICE

This is to notify the General Public that my client is intent to purchase the Schedule property from **Sri. DAYANANDA SIDDAIAH** S/o. Siddaiah. Those who have any valid title, right, claim or interest in the Schedule Property may notify the under signed furnishing full particular with supporting documents within 7 days from the date of publication of this notice, if no such objection is received, my client will purchase the Schedule property as the same is free from all claims / encumbrance and no claim shall be entertained.

SCHEDULE

All that piece and parcel of Property bearing No. 42/8, (Old No.42), having PID No.50-62-8, situated at 11th Cross, 2nd Block, Jayanagar, Bengaluru, measuring East to West 40 feet and North to South 79.5 feet, in all ad-measuring 3180 sq feet, along with 1000 sq feet of RCC built house and 500 sq feet of ACC built house with red oxide flooring, doors and windows made of jungle wood with all civic amenities and bounded on the **East By:** Property No.43, **West By:** Property No.41, **North By:** Property No.39, **South By:** Road.

A. GIRISHWARA, Advocate
No. 55, Mayura Nivas, 3rd Cross, 4th Main, Chamarajpet, Bangalore-560018.

IN THE COURT OF THE V ADDITIONAL FAMILY JUDGE AT BANGALORE
M.C. No. 3127 OF 2021

PETITIONER: N.K. Shashi Prakash S/o N.T. Krishnappa, aged 46 years, R/at No. 90, Aswathnagar, Rajmahal Vilas 2nd Stage, 1st Main, Temple Road, Bangalore-560094.
RESPONDENT: 1. B. Kavitha, W/o Shashi Prakash, aged 38 years, R/at No.89, Opposite to Post Office Juganahalli, Rajajinagar 2nd Block, Bangalore 560010. **2. Raghu alias Raghavendra,** Father's name not known, aged 40 years, R/at No. 106, 2nd Cross, 4th Main, Jayanagar, Tumkur Taluk-572102.

NOTICE UNDER ORDER RULE 20 OF CPC

Whereas the petitioner filed the above petition against the respondent for dissolution of marriage. The 2nd respondent is also a party to the petition. Hence, the 2nd respondent named, Raghavendra alias Raghu residing in the above address you are hereby summoned to appear in this court in person or through a counsel on **08-06-2022** at 11 am to answer the petition, failing which the petition will be disposed off exparte.

Given under my hand and seal of the Court on 11-04-2022.

By order of the Court, Sheristedar, Family Court, Bangalore.

Advocate for the Petitioner: **IAN LEWIS**
C4, Jyothi Complex, No. 134/1, Infantry Road, Bangalore-01.

PUBLIC NOTICE

Public are hereby informed that my client is intended to purchase the immovable property described in the Schedule below from **Smt. MAHALASKMAMMA alias MAHALAKSHMAMMA,** Wife of Sri. N. Venkatesh and she has represented that she is the absolute owner of the Schedule Property free from all encumbrance/s and litigation/s etc.,

Any person / institution having any right, title, claim or interest of any nature in the Schedule Property or any objections of any manner whatsoever to the above sale transaction between my client and **Smt. MAHALASKMAMMA alias MAHALAKSHMAMMA,** Wife of Sri. N. Venkatesh, is hereby called upon to notify the undersigned and file objections/claims along-with supporting documents within **15 (FIFTEEN) days** from the date of publication of this Notice at the address mentioned below. If no such claim is received, it would be deemed that the above mentioned owner has clear and marketable title to the property specified below and that others do not have any claim over the same and /or claims if any will be deemed to have been waived. Any claims raised thereafter shall not be entertained or binding on my client.

SCHEDULE PROPERTY

ALL THAT PIECE AND PARCEL of Immovable Property being Residential House bearing Site No.67, formed out of Survey No.98/1, present Byatarayanapura C.M.C. Katha No. 433, now bearing New BBMP Khatha No. 471/433/98/1/67, situated at AMRUTHHALLI Village, Yelahanka Hobli, Bangalore North Taluk, (converted for the residential purpose vide conversion No. B.DIS.ALN.SR(N)156/92-93, dated 22.12.1992), now within the jurisdiction of BBMP Ward No.07, Amruthhalli, Bangalore, Together with all right, appurtenances whatsoever whether underneath or above the surface and Measuring East to West: 40 feet, North to South: 30 feet,
In all Measuring: 1200 Square Feet
And Bounded on **East by:** 30 feet wide Road, **West by:** Site No.75, **North by:** Site No.68, **South by:** Site No.66.

Along-with Residential Building with structures standing thereon comprised of Ground Floor with measurement of 930 square feet of built-up-area and First Floor with measurement of 930 square feet of built-up-area and Second Floor with measurement of 930 square feet of built-up-area and Open Terrace Area constructed with R.C.C. Roof, having Granite Flooring, Honne wood doors and windows, with furniture/s, fittings and fixtures including civic amenities i.e., water, electricity and sanitary connections along-with sump with electric motor, overhead water tank, staircase etc.,.

P. MANJUNATH, ADVOCATE
HM LEGAL, Office at No.24/10, 1st Floor, Haudin Road, Ulsoor, Bengaluru-42. M: 9945036969 (Timings: 11.00 AM to 08.00 P.M)

NOTICE
BEFORE THE HONOURABLE DEBTS RECOVERY TRIBUNAL-II AT CHENNAI
O.A. No. 271 of 2021

Equitas Small Finance Bank Limited **...Applicant**
-Vs-
Mrs.Shruthi M **...Defendant**

To
Mrs.Shruthi M W/o.Late KP Prashanth
Sri Durga Construction Spares
No. 74 & 75, Nagasandra TVR Estate, Nagasandra Post, Karihuballi Main Road, Bangalore - 560 073.
Mrs.Shruthi M W/o.Late KP Prashanth
Sri Durga Construction Spares
Flat No. 101, 1st Floor, DS Max Santrupthi Apartments, Gidadakonehalli, Vishveshwaraya Layout, 8th Block, Bengaluru - 560 091 Karnataka. **...Defendant**

The above said original application filed against you for recovery of debts of sum of Rs.35,97,879.05 (Rupees Thirty Five Lakhs Ninety Seven Thousand Eight Hundred and Seventy Nine and Five Paise only) towards the said loan account along with 14.00% p.a. from and out of the estate of the deceased borrower Prashantha KP compounded with monthly rest for the period commencing from the date of the filing of the present application till realization and other charges as contemplated under the loan agreement in full along with cost came up before the Hon'ble court on 30.03.2022. The Honourable Tribunal was pleased to direct the applicant herein to take private summons through substituted service to you returnable by 27.05.2022. You may appear before the Honourable Tribunal, Chennai at 11.00 A.M on 27.05.2022, either in person or through an advocate and make your representation, failing which the abvoe matter will be heard and decided by the Honourable Tribunal in your absence.

Please take notice and make your appearance in person or throguh your counsel on 27.05.2022, failing which the matter will be decided in your absence.

S.SURESH
Advocate Old No.168, New No.330, 1 M Basement, Pandu Klix Plaza, Thambu Chetty Street, Chennai - 1

All the news. In just a click.
Log to www.newindianexpress.com

केनरा बैंक Canara Bank — REGIONAL OFFICE - WEST

सिंडिकेट Syndicate

[Format-Y] E-Auction Sale Notice under SARFAESI Act 2002

SALE OF IMMOVABLE ASSETS UNDER THE SECURITIZATION AND RECONSTRUCTIONS OF FINANCIAL ASSETS AND ENFORCEMENT OF SECURITY INTEREST ACT, 2022 (HEREINAFTER TO AS THE ACT).

Notice is hereby given to the public in general and in particular to the Borrower/s and Guarantor/s particular that the under mentioned property mortgaged to **Canara Bank, Bangalore,** the possession of which had been taken by the Authorised Officer of the Bank under Section 13(4) of the Act will be sold by E-Auction as mentioned below for recovery of under mentioned dues and applicable interest, Charges and cost etc as detailed below.

The Property described below is being sold on **"AS IS WHERE IS, WHATEVER THERE IS AND WITHOUT RECOURSE BASIS"** under rule no.8 & 9 of the Security Interest (Enforcement) Rules (hereinafter referred to as the rules) for the recovery of the dues detailed as under:

Branch Address: Authorised Officer, Canara Bank, Rajaji Nagar 1st Block Branch, Bengaluru.

1) Name and Address of Borrower : 1. Manjula C Jangin, No 30/35, 4th Phase, Maruthi Nilaya, Gangadharapura Basaweshwara Nagara, Doddaballapura-561203, **2.Vijaya Kumar Thotad,** No 30/35,4th Phase,Maruthi Nilaya, Gangadharapura, Basaweshwara Nagara, Doddaballapura-561203.

The Total Amount Due : Rs.34,74,535.80/- as on **01-04-2022** along with further interest, costs and expenses.

Description of the immovable Property : Residential flat located at Flat No.008/G,"VivaEspana-2" Arehalli/Guddadahalli, Doddaballapur Taluk, Bengaluru Rural Dist. **Known encumbrances, if any:** Not to the knowledge of the Bank.

The details regarding E-Auction are Mentioned below:

Date and Time of E-Auction	30-04-2022 11.00 AM to 12.30 PM	
Reserve Price / Earnest Money Deposit (EMD)	Reserve Price (Rs. in Lakhs)	EMD (Rs. in Lakhs)
	Rs. 47.00 lakhs	Rs. 4.70 Lakhs
DD Favoring on (RTGS/NEFT/Fund Transfer)	Authorized Officer, Canara Bank, Rajaji Nagar 1st Block Branch, Account No. 6928295000001, IFSC Code CNRB0006928. on or before 29-04-2022 5.00 p.m.	
Bid Factor	Rs. 50,000/-	
Date & Time of Inspection	29-04-2022, 10.00 AM to 5.00 PM.	

2) Name and Address of Borrower : 1. Rathnamma W/o Bylappa, No.212, 4th Cross Hesarghatta Hobli, Bengaluru North, Bengaluru. **2. Rathnamma,** Ivarakandapura, Hesarghatta Lake, Bnegaluru North, Bengaluru.

The Total Amount Due : Rs.28,37,719.37/- as on **01-04-2022** along with further interest, costs and expenses.

Description of the immovable Property : Residential Building of Property No.142, PID No.150200202700700483, Ivarakandapura Village, Hessarghatta Hobli, Bengaluru North Taluk, Bengaluru.

Known encumbrances, if any: Not to the knowledge of the Bank.

The details regarding E-Auction are Mentioned below:

Date and Time of E-Auction	30-04-2022 11.00 AM to 12.30 PM	
Reserve Price / Earnest Money Deposit (EMD)	Reserve Price (Rs. in Lakhs)	EMD (Rs. in Lakhs)
	Rs.35.00 Lakhs	Rs. 3.50 Lakhs
DD Favoring on (RTGS/NEFT/Fund Transfer)	Authorized Officer, Canara Bank, Rajaji Nagar 1st Block Branch, Account No. 6928295000001, IFSC Code CNRB0006928. on or before 29-04-2022 - 5.00 p.m.	
Bid Factor	Rs. 50,000/-	
Date & Time of Inspection	29-04-2022, 10.00 AM to 5.00 PM.	

Branch Address: Authorised Officer, Canara Bank, Nagarbhavi II Stage Branch (3194), Bengaluru.

3) Name and Address of Borrower : Firm Name: M/s Ramana Shree Garments, No 45, 4th D Cross, Vinayaka Nagara, Kamakshi Palya, Magadi Main Road, Bengaluru – 560079, **Proprietor : Mrs. Shubha D,** No 45, 4th D Cross, Vinayaka Nagara, Kamakshi Palya, Magadi Main Road, Bengaluru – 560079, **Guarantor: Mr. Lokanath P,** No 26 -5th Cross, 6th Block Rajajinagar, Near Krishna Industries, Bangalore-560010.

The Total Amount Due : Rs. 28,89,018.45/- as on **11-04-2022** along with further interest, costs and expenses.

Description of the immovable Property : EMT of a land and building in the name of Sri. P. Lokanath, at No. 45, Katha No 2938, PID No 17-31-45, 4th D Cross, Kamakshipalya, Bangalore 560079.

Known encumbrances, if any: Not to the knowledge of the Bank.

The details regarding E-Auction are Mentioned below:

Date and Time of E-Auction	30-04-2022, 11.00 AM to 12.30 PM	
Reserve Price / Earnest Money Deposit (EMD)	Reserve Price (Rs. in Lakhs)	EMD (Rs. in Lakhs)
	Rs.74.25 Lakhs	Rs. 7.45 Lakhs
DD Favoring on (RTGS/NEFT/Fund Transfer)	Authorized Officer, Canara Bank, Nagarbhavi II Stage Branch, Account No. 6928295000001, IFSC Code CNRB0006928. on or before 29-04-2022- 5.00 p.m.	
Bid Factor	Rs. 50,000/-	
Date & Time of Inspection	29-04-2022, 10.00 AM to 5.00 PM.	

4) Name and Address of Borrower : 1) Satish, No.30, Vinayaka Nagar, Syndicate Bank Layout Bus Stand, Vishwaneedam Post, Bangalore-560091, **2) Netravathy** W/o Satish, No 30, Vinayaka Nagar, Syndicate Bank Layout Bus Stand, Vishwaneedam Post, Bangalore - 560091.

The Total Amount Due : Rs. 37,07,747.82/- as on **01-04-2022** along with further interest, costs and expenses.

Description of the immovable Property : All that piece and parcel of Property bearing Municipal Site No.236, Katha Number :10/1, Assesment No.10/2, Situated at Andrahalli, Herohalli-Gram Panchayath, Yeshwathpur Hobli, Bangalore-560091, Total Measuring 1200 Sq. Feet and bounded on: East by: Site Number 221, West by: Site Number 239, North by: Site Number 237, South by : Road. **Known encumbrances, if any: Not to the knowledge of the Bank.**

The details regarding E-Auction are Mentioned below:

Date and Time of E-Auction	30-04-2022, 11.00 AM to 12.30 PM	
Reserve Price / Earnest Money Deposit (EMD)	Reserve Price (Rs. in Lakhs)	EMD (Rs. in Lakhs)
	Rs.50.20 Lakhs	Rs. 5.00 Lakhs
DD Favoring on (RTGS/NEFT/Fund Transfer)	Authorized Officer, Canara Bank, Nagarbhavi II Stage Branch, Account No. 6928295000001, IFSC Code CNRB0006928. on or before 29-04-2022- 5.00 p.m.	
Bid Factor	Rs. 50,000/-	
Date & Time of Inspection	29-04-2022, 10.00 AM to 5.00 PM.	

5) Name and Address of Borrower : M/s Galaxy Motors, No.101/2/27, Sri Lakshmi Complex, 80ft Ring Road, Papareddy Palya, Nagara Bhavi 2ndstage, Bengaluru-560072, **Guarantors: Shivaramu H K,** No 4 3/B, 2nd Cross, 11th Main, Health Layout , Nagarbhavi, Bengaluru-560072.

The Total Amount Due : Rs.54,95,875.65 as on **01/04/2022** along with further interest, costs and expenses.

Description of the immovable Property : Land And Building All that part and parcel of the property standing in the name of Mr. Shivaramu, Location of Property: No 67, PID No 130W- 1673-46, 1st block Jnanabharathi Layout, Valagerahalli Bangalore-560060, Extent of the site: 600sq Ft, Boundaries of Site: East : Site No 12, West : Road, North : Site No :66, South : Site No. 68. **Known encumbrances, if any: Not to the knowledge of the Bank.**

The details regarding E-Auction are Mentioned below:

Date and Time of E-Auction	30-04-2022, 11.00 AM to 12.30 PM	
Reserve Price / Earnest Money Deposit (EMD)	Reserve Price (Rs. in Lakhs)	EMD (Rs. in Lakhs)
	Rs.56.50 Lakhs	Rs. 5.65 Lakhs
DD Favoring on (RTGS/NEFT/Fund Transfer)	Authorized Officer, Canara Bank, Nagarbhavi II Stage Branch, Account No. 6928295000001, IFSC Code CNRB0006928. on or before 29-04-2022- 5.00 p.m.	
Bid Factor	Rs. 50,000/-	
Date & Time of Inspection	29-04-2022, 10.00 AM to 5.00 PM.	

Branch Address: Authorised Officer, Canara Bank, Kengeri Satellite Town Branch, Bengaluru.

6) Name and Address of Borrower : 1. Mr Syed Aleem, # 286, Mig Bldg No. 173, 3rd Floor, Shirke , K S Town, Bangalore-560060, **2. Mrs. Kouser Sultana,** # 286, Mig Bldg No. 173, 3rd Floor Shirke, K S Town, Bangalore-560060.

The Total Amount Due : Rs. 6,50,655/- as on **01/04/2022** along with further interest, costs and expenses.

Description of the immovable Property : EMT of a land and building in the name of Mr. Syed Aleem, Flat No. 286, HIG-A, Third Floor, Block No. 173, KHB Shirke Apartments , Kengeri Satellite Town, Valagerahalli Village, Kengeri 3rd stage, Kengeri Hobli, Bangalore. **Known encumbrances, if any: Not to the knowledge of the Bank.**

The details regarding E-Auction are Mentioned below:

Date and Time of E-Auction	30-04-2022, 11.00 AM to 12.30 PM	
Reserve Price / Earnest Money Deposit (EMD)	Reserve Price (Rs. in Lakhs)	EMD (Rs. in Lakhs)
	Rs.23.00 Lakhs	Rs. 2.30 Lakhs
DD Favoring on (RTGS/NEFT/Fund Transfer)	Authorized Officer, Canara Bank, Kengeri Satellite Town Branch, Account No. 6928295000001, IFSC Code CNRB0006928. on or before 29-04-2022- 5.00 p.m.	
Bid Factor	Rs. 50,000/-	
Date & Time of Inspection	29-04-2022, 10.00 AM to 5.00 PM.	

7) Name and Address of Borrower : 1. Shiva Prasad. R S/o Rajagopal, No 9, 10th Main, 60 Feet Road, J C Nagara, Mahalakshmipura, Mahalakshmipura - 560086.

The Total Amount Due : Rs.9,28,886.69/- as on **01/04/2022** along with further interest, costs and expenses.

Description of the immovable Property : EMT of a land and building in the name of Mr. Shivaprasad, Flat No. B20-004, Ground Floor, Ganga Block, Sy no 91,93,95/2,97/P and 98, Jnanabharathi Residential Enclave, Valagerahalli, Bengaluru-560059. **Known encumbrances, if any: Not to the knowledge of the Bank.**

The details regarding E-Auction are Mentioned below:

Date and Time of E-Auction	30-04-2022, 11.00 AM to 12.30 PM	
Reserve Price / Earnest Money Deposit (EMD)	Reserve Price (Rs. in Lakhs)	EMD (Rs. in Lakhs)
	Rs. 15.00 Lakhs	Rs. 1.50 Lakhs
DD Favoring on (RTGS/NEFT/Fund Transfer)	Authorized Officer, Canara Bank, Kengeri Satellite Town Branch, Account No. 6928295000001, IFSC Code CNRB0006928. on or before 29-04-2022- 5.00 p.m.	
Bid Factor	Rs. 50,000/-	
Date & Time of Inspection	29-04-2022, 10.00 AM to 5.00 PM.	

Details of Auction service provider : M/S CANBANK COMPUTER SERVICS LTD, (Contact No. 9480691777/8553643144; E- Mail: eauction@ccsl.co.in. Contact Person Name: MR PAKHARE D / MR. RAMESH T H.

1. The EMD shall be deposited through RTGS /NEFT/ Fund Transfer to the credit of respected Accounts Mentioned above before Submitting bids online. EMD can also be paid by way of Pay Order / Demand Draft in favour of **Canara Bank** payable at Bangalore.
2. The Intending bidders should submit the duly filled in Bid from (format available in the above website) along with DD/PO/Quoting the UTR No. of NEFT / RTGS remittance towards EMD in a Sealed cover addressed to the Authorised Officer, Canara Bank, above Mentioned Address (Address of AO) so as to reach on or before above mentioned date.
3. Bidders are advised to visit the Bank's website **https://www.indianbankseauction.com** for detailed e-auction notice wherein all the terms and conditions of e-auction sale are surnished. Bidders may also visit the website of service provider or contact them as per the details given above for any clarifications / queries.
4. Intending bidders shall hold a valid Digital Signature Certificate, Active email address and PAN number.
5. The Undersigned has the absolute right and discretion to accept or reject any bid or postpone/cancel the sale or modify any terms and conditions of the sale without any prior notice and assigning any reason.
6. The sale shall be subject to the terms and conditions prescribed in the Act, Rules and the Conditions Prescribed in the detailed terms and conditions published in the website.
7. For further details contact the **Authorised Officer, Canara Bank,** Above Mentioned address.

Please treat this also as a notice under rule 8(6) of the Security Interest (Enforcement) rules 2002 to the borrower/s and guarantor/s / Mortgar/s of the secured debt mentioned above regarding holding the said sale on the above mentioned date and time if their outstanding dues mentioned above are not re paid in full.

The interested bidders are requested to visit the bank's website for detailed terms and conditions of the auction sale which may be read as part and parcel of this advertisement.

Note : EMD Shall be stipulated at 10% of the reserve Price. * depending upon the asset of movable or immovable or both - retain the respective portion.

Date : 13.04.2022 **Sd/- Authorised Officer**
Place: Bengaluru **Canara Bank**

McDonald head coach of Australia men's team

Andrew McDonald has been named head coach of the Australian men's team on a four-year contract. Cricket Australia said that McDonald's contract had been made permanent after serving as interim coach since Justin Langer did not agree to a short-term contract renewal. "I am honoured to be given this incredible opportunity for what is an exciting period ahead," he said.

BOOM AMID DARKNESS

Bumrah fights lone battle again for Mumbai as Agarwal, Dhawan power Punjab Kings to victory

SWAROOP SWAMINATHAN @ Chennai

ROHIT Sharma's most common expression while on the field in the first innings was to furrow his brows. A bowler bowls a wide? An annoyed expression. A bowler not bowling to his field. A frowning forehead. An overpitched 'hit me' half-tracker? A grimace. As Punjab Kings, who threatened to score more than the 198 they ended up with after being inserted in, continued with their hedonism, one bowler acted as the speed breaker: Jasprit Bumrah.

His excellence hasn't been a secret but it's what makes him appointment viewing in the first place. Especially in 2022, because he's now firefighting for the franchise, waging a lone battle in a team that has lost its two other principal pacers over the years (Lasith Malinga and Trent Boult). After making his breakthrough with Malinga at the other end and polishing his skills when Trent Boult routinely picked up new-ball wickets, the franchise has opted for a bit of a gap year in this regard before Jofra Archer joins in 2023.

Even as Mumbai have made one of their worst starts to the season, he has ably-shouldered the responsibility. Put it this way. If Mumbai was an IPL stock, it would be trading at its lowest-ever price but investors would still look to buy Bumrah. Against Punjab, he composed poetry even as the other bowlers went for plenty. In the other 16 overs, Mayank Agarwal & Co. scored at 10.62 runs per over. Bumrah's four went for seven RPO. There's a similar disparity when you compare the exact same numbers over the five matches Mumbai has played so far. All the other bowlers have given 9.63 RPO, while Bumrah has conceded less than eight (7.96 to be exact). While that is higher than his career economy (7.02), context is everything. Teams have cottoned to the fact that Mumbai's bowlers in the current edition don't possess the same variety or skill set. And it has resulted in batters being more aggressive against Bumrah as well.

Today's match
GT VS RR
Live on Star Sports Networks, 7.30PM @ Navi Mumbai

Shikhar Dhawan, who hit 70 for the Kings, epitomised this new approach that teams may embrace even against Bumrah. He walked down the wicket in his first over to try and upset his rhythm. Off the next ball, Mayank Agarwal drove him on the up over point for a boundary. Usually, Bumrah's first overs are watchful affairs. Not on Wednesday night. On a belter of a surface, Mumbai needed Bumrah's nous if they had any chance of breaking their four-match duck. Thankfully for them, he found his mojo. Off his next 18 balls, there was one boundary, one wicket, multiple yorkers and 11 singles. He removed the dangerous Liam Livingstone to put the skids on the scoring rate. He also produced a near perfect 19th over — four yorkers and one low full-toss — to lighten Sharma's mood a touch.

However, one can safely assume his default expression — the furrowed brow — was etched on his face by the time Mumbai lost the match by 12 runs. **Brief scores:** PBKS 198/5 in 20 ovs (Dhawan 70, Agarwal 52) bt MI 186/9 in 20 ovs (Brevis 49, Suryakumar 43; Odean 4/30).

No USA training, UK camp ahead of CWG

FIROZ MIRZA @ Chennai

THE proposed training stint of five Indian weightlifters in the USA has been called off. The lifters — Jeremy Lalrinnunga, Achinta Sheuli, Sanket Sagar, Bindyarani Devi, and Jhili Dalabehera — were slated to travel to the US for training with the Tokyo Olympic silver medallist Mirabai Chanu.

As per the revised schedule, Mirabai along with head coach Vijay Sharma is expected to be back in the country in a few days. She and the others are then expected to train in the country before flying out for Birmingham for a one-month camp ahead of the 2022 Commonwealth Games in the city. The CWG is scheduled from July 28 to August 8.

Mirabai and coach Sharma had flown to St Louis, USA last month to work with Dr Aaron Horschig, a former weightlifter-turned-physiotherapist. Mirabai had trained with Dr Horschig ahead of the Tokyo Games and the stint had helped her enormously as she managed to improve her snatch and that helped her finish second at the quadrennial event. "The five lifters got visa appointment on April 19. They will complete the process for future training stints but for now, they will train in the country as Mirabai and head coach Vijay Sharma are also returning," Sahdev Yadav, IWLF president, said. At present, 26 lifters, seven coaches and five support staff members are camping at the NIS centre in Patiala. The camp is being held to prepare the lifters for upcoming competitions like the CWG and Asian Games.

Full story: newindianexpress.com

Boxers could leave early for Istanbul ahead of Worlds test

ANMOL GURUNG @ Chennai

THE countdown has begun for Tokyo Olympic bronze medallist Lovlina Borgohain and rest of the elite women boxers from the country. With the IBA Women's World Championships scheduled to commence on May 8, the women boxers are gearing up for the first big assignment of the season. With the event in mind, the Boxing Federation of India (BFI), the governing body of the sport in the country, is hopeful of sending the participants well in advance for a training camp in Istanbul, Turkey, where the aforementioned meet will be held.

At present, the event-bound boxers are camping in New Delhi under the close watch of head coach Bhaskar Bhatt and other coaches. The BFI is hopeful of getting approval from the Sports Authority of India (SAI) soon. "They'll be going for a training camp in Istanbul. Two days after the camp is over, the event will begin. It's confirmed from our side, but we need to get official confirmation from SAI," a BFI official said.

A total of 13 boxers will be travelling for the event. Some of the senior members of the team include Lovlina (70kg) and Pooja Rani (81kg). A camp in Istanbul can go a long way in helping the boxers as they can get acclimated to conditions. They may also get the chance to spar with pugilists from other nations, who travel in advance with similar goals. The BFI official also said that they're actively in the process of finding a foreign coach for the women's team. It is learnt that around 15 candidates applied. It's still an ongoing process and it is learnt that some elite coaches, who have helped boxers win medals at top events, are in the running.

EXPRESS READ

Malaga to host Davis Cup knockout stage

PARIS: Spain's south coast city of Malaga will host the knockout phase of the Davis Cup for the next two years, organisers revealed on Wednesday. Malaga's Palacio de Deportes will host the 2022 knockout stage on an indoor hardcourt on 21-27 November. "The region of Andalucía has played an important role in the history of Davis Cup and Malaga is a perfect venue for the climax of this year's men's world cup of tennis," ITF President David Haggerty said.

Madappa lies second at Asian Mixed golf

PATTAYA: Viraj Madappa relished the challenge in the Stableford format as he moved to Tied-second place at the Trust Golf Asian Mixed Stableford Challenge. Madappa, who started with a modest string of five pars, followed with two birdies and a bogey and turned with three points. On the back nine he sizzled with six birdies on 11th, 13th, 14th 15th, 17th and 18th. That fetched him 12 points for a day's total of 15 at Asian Tour's first Modified Stableford scoring event.

Bhubaneswar, Navi Mumbai & Goa to host U-17 WWC

MUMBAI: WORLD football body, FIFA on Wednesday named Bhubaneswar, Goa and Navi Mumbai as the host cities for the upcoming FIFA U-17 Women's World Cup to be held in October later this year. FIFA also announced that the draw for the marquee tournament will take place in Zurich on June 24. Following the cancellation of the 2020 edition of the event due to the Covid-19 pandemic, FIFA, the All India Football Federation (AIFF) and the Local Organising Committee (LOC) confirmed the host cities after undertaking a comprehensive review and consultation process. Apart from hosts India, six countries have confirmed their participation so far.

ATK Mohun Bagan into AFC Cup play-offs

EXPRESS NEWS SERVICE @ Kochi

EVER since the Covid-19 pandemic broke out, ATK Mohun Bagan, like all ISL clubs in the country, has not been able to enjoy playing in front of their football-crazy fans at their home stadium. When the team eventually returned to action at the Salt Lake Stadium, which is among the most iconic venues in India, it turned out to be a memorable night as they thrashed the Sri Lankan club Blue Star SC 5-0, making their way into the play-offs of the AFC Cup competition.

The Kolkata outfit is one step closer to qualifying for the group stages of the second-tier continental club competition and will now face Bangladeshi side Abahani Dhaka on April 19 at the Salt Lake. This comes after Mumbai City had scripted a historic win in the AFC Champions League and while Bagan's win came in the Cup, the team is starting to be more consistent on the Asian stage.

Last season, they were humbled 6-0 by Uzbekistan's FC Nasaf in the inter-zonal playoff semifinal and the team had a disappointing outing in the recently concluded Indian Super League where they missed out on both the ISL Shield as well as the Cup. It was a below-par season for a side with top-quality players and lofty expectations. However, under Juan Ferrando, who took over in the middle of this season, the team looks to be on the ascendancy.

Night to remember for Spanish clubs

Veterans Luka Modric and Karim Benzema quelled a Chelsea fightback to help Real progress to CL semifinals. In the other game, Villarreal continued their giant-killing run. A look at what transpired on Tuesday...

MODRIC INSPIRES REAL MADRID

Things were going according to the script for Chelsea. 1-0 lead at 15 minutes, 2-0 at 51 minutes and 3-0 at 75 minutes. It looked like they were on the verge of writing one of the best comebacks in Champions League history. But Modric had other ideas. As it seemed like the match was slipping away from the home team, the veteran midfielder, who was excellent throughout the match, produced a mesmerising pass to Rodrygo with the outside of his right foot. The latter produced a one-touch finish to level the game (on aggregate). In extra time, it was Benzema who showed how deadly he's in front of the goal as he made Chelsea pay with a neat header to take the 13-time champs one step closer to glory.

DREAM RUN FOR VILLARREAL

Villarreal, known as the Yellow Submarine, and from a town of barely 50,000 people are through to the semifinals against the odds. Trailing 0-1 after first leg, Bayern were expected to mount a fightback at the Allianz Arena in Munich. After a goalless opening 45 minutes, Robert Lewandowski put Bayern ahead on the night to level the tie but Samuel Chukwueze snatched a 88th-minute goal to help the Spanish club make history.

Results: Real Madrid 2-3 Chelsea (Real win 5-4 on aggregate); Bayern Munich 1-1 Villarreal (Villarreal win 2-1 on aggregate).

BANGALORE MYSORE INFRASTRUCTURE CORRIDOR AREA PLANNING AUTHORITY
No.5, 2nd Floor, Looplane, Race Course Road, Bengaluru - 560009.
Phone: 080-22341230/35 E-mail: bmicapa@gmail.com

No:BMICAPA/CLU-03/35/2021-22 Date: 13.04.2022

PUBLICATION

[UNDER SEC 14(A) OF K.T.C.P ACT, 1961]

Sri S.B.Gangadhar S/o Late Bhadraiah has applied to this Authority seeking Change of land use from "Residential and Commercial" Zone to "Industrial (Medicine Manufacturing unit)" purpose under Sec 14(A) of KTCP Act 1961, pertaining to Maddur Municipal Council Property bearing No: 23-1-1-98 of 3425.07 Sq.m & 23-1-1-98A of 4452.21Sq.m (Old Sy.No:331/2 of 01A-37 1/2G) of Chamanahalli Village, Kasaba Hobli, Maddur Taluk. As per the approved Master plan for Bangalore-Mysore Infrastructure Corridor Local Planning Area the proposed land is earmarked "Most part for Residential" and "Small part for Commercial" purpose. Applicant has stated that the change of land use sought is in the interest of public by quoting the following;

1. If this land is developed for industrial purpose it will help middle class people, educated and economically weaker section of the Society.
2. During the Construction of phase, there will be job opportunities to labours.
3. If this land is developed, then the surrounding area is deemed to be developed.
4. If this land is developed then better infrastructure, connectivity of roads and Civic amenity will be readily available for general Public.

Objection, if any, are invited from the public, any person may file his/her objection to Member Secretary, BMICAPA, Bangalore in writing to the above address mentioned in this publication within 16 days from the publication of this notice. Any objection received after 16 days will not be considered.

Sd/- Member Secretary, BMICAPA, Bangalore.

DIPR/CP/158/MAA /22-23

STAY PROTECTED FROM COVID-19, NO CARELESSNESS UNTIL THERE IS A CURE.
Wear Mask | 6 Feet Follow Physical Distancing | Maintain Hand Hygiene

KARNATAKA SKILL DEVELOPMENT CORPORATION
(A Govt. of Karnataka undertaking)
3rd Floor,'Koushalya Bhavan', Near Dairy Circle,
Bannerghatta Road, Bangalore - 560 029. Ph: 080-29550555
e-mail: skilldev.2017@gmail.com

No.: KSDC/CMKKY/PR&RA/CR-184/2021-22 Date: 13.04.2021

Notice for submission of the New Proposals for Empanelment of Private Placement and Recruitment Agency for Empanelment under CMKKY Scheme for the Year 2022-23

Ref: KSDC/CMKKY/PR&RA/CR-184/2021-22 Date: 13.04.2021

With reference to the above, we would like to extend the date for new proposal submissions for the year 2022-2023, KSDC is desirous to empanel more Private Placement and Recruitment Agency for Employment under CMKKY Scheme for the Year 2022-23, hence would like to extend the proposal submission **last date till 30.03.2023 upto 5:30 pm.**

In this context KSDC would like to release a Notice inviting bidders for **"Empanelment of Private Placement and Recruitment Agency for Employment under CMKKY Scheme"**.

The interested bidder can submit their response in the sealed envelop to KSDC office as per the EOI document. The same can be downloaded from our website **www.kaushalkar.com**

The bidders are requested to read the EOI document carefully and ensure compliance with all the instructions herein. Non-compliance of the instructions contained in this document may disqualify the applicant. Other terms and conditions will remain unchanged. This notice will be considered as an integral part of the EOI document.

Sd/-
Managing Director
KSDC, Bengaluru

DIPR/CP/151/Jagadale Advertising/2022-23

STAY PROTECTED FROM COVID-19, NO CARELESSNESS UNTIL THERE IS A CURE.
Wear Mask | 6 Feet Follow Physical Distancing | Maintain Hand Hygiene

GOVERNMENT OF KARNATAKA
(Water Resource Department)
Office of the, Executive Engineer, UKP,Rehabilitation Divn.No.4,Bilagi, Camp:Navanagar-Bagalkote.

No.UKP/Reh.Dn.4/PB-2/2022-23/45 Date:13-02-2022

SHORT TERM TENDER NOTIFICATION (THROUGH E-PROCUREMENT)

As per the tender procedure of KTTP Act, tenders are invited in two cover system from eligible contractors in KW- 4 pertaining to Indent No. 831 (Rs. 160.00 lakhs). The last date for submission of bid through e-procurement portal is 30-04-2022 up to 17.30 pm. Tender conditions & other details can be procured in e-procurement portal www.eproc.karnataka.govt.in and from this office in working hours.

Sd/-(S.L. Chinnannavar), Executive Engineer,
UKP, Reh.Divn.No.4 Bilagi, Camp: Navanagar-Bagalkote.

DIPR/BGK/RO-NO-29/MCA/2022-23

RITES LTD., A Govt. of India Enterprise (Ministry of Railways)
CIN No. U74899DL1974GOI007227
5th Floor, Industry House, 45, Fair Field Layout, Race Course Road, Bengaluru-560 001
Ph. : 080-22280268, 22257118, Fax : 080-22266557, e-mail : bangalorepo@rites.com

NOTICE INVITING e-TENDER

GGM(P), RITES Ltd. Bengaluru invites on behalf of the Department of Collegiate and Technical Education, GOK, Bengaluru online percentage rate bids in Single Packet System for the following works: **(1)NIT No. RITES/BLR/OT/34/2022 Date 13.04.2022, Construction of Toilet Block, Additional class room and Renovation of Existing building for Govt Polytechnic College at Karwar in Uttara Kannada district for DTE**, Est. Cost is **Rs.77.77 Lakhs (Approx.)**, EMD **Rs.77,770/-**, Period of completion **15 months,** Last date and time of submission of bid **27.04.2022 upto 11.00 hrs. (2)NIT No. RITES/BLR/OT/35/2022 Date 13.04.2022, Construction of New Building and Renovation works for Govt. SKSJIT Engineering College at Bengaluru Urban District for DTE,** Est. Cost is **Rs.271.88 Lakhs (Approx.)**, EMD **Rs.2.72 Lakhs,** Period of completion **18 months,** Last date and time of submission of bid **28.04.2022 upto 14.30 hrs. (3)NIT No. RITES/BLR/OT/36/2022 Date 13.04.2022, Construction of Library for Govt Polytechnic College (Women), Renovation and Road works for Govt. Polytechnic College at Mangalore in Dakshin Kannada District for DTE,** Est. Cost is **Rs.233.48 Lakhs (Approx.),** EMD **Rs.2.33 Lakhs,** Period of completion **18 months,** Last date and time of submission of bid **28.04.2022 upto 15.00 hrs**. The bid forms and other details can be obtained from the website **https://etenders.gov.in/eprocure/app.** Addendum / Corrigendum, if any, shall be hosted online only.

Sd/- Group General Manager (P)
RITES Ltd. Bangalore, For and on behalf of
Dept. of Collegiate and Technical Education, GOK

PSPCL Punjab State Power Corporation Limited
Regd. Office: PSEB Head Office, The Mall, Patiala-147001
Corporate Identity No. : U40109PB2010SGC033813, Website : www.pspcl.in
O/o CE/MM, Room No. 212, 2nd Floor, Multi Story Building,
PSPCL, Head Office, The Mall, Patiala. Phone No: 091-175-2213047,
Fax No. 091-175-2225024, Mob : 96461-19383, 96461-11036.
E-mail: poconductorpspcl@gmail.com
e-tendering portal : https://eproc.punjab.gov.in

TENDER ENQUIRY NO : QQ-237/PSPCL/PO-C

Short Description	Procurement of 1,55,000 nos. Aluminium alloy, Non-Tension, Parallel Groove Clamps conforming to IS: 2121/1991 Part-IV (with latest amendments, if any) and to PSPCL Drawing no. 151/R1, complete with hot dip galvanized MS Strap, Nuts, Bolts, Washers etc. suitable for ACSR of sizes from 30-50 mm².	
Start date for downloading of Specification / tender documents from PSPCL's website https://eproc.punjab.gov.in		18.04.2022 at 5:00 P.M
Last date for downloading of Specification / tender documents from PSPCL's website https://eproc.punjab.gov.in		04.05.2022 upto 5:00 P.M
Last date of Bid Submission	04.05.2022 upto 5:00 P.M	
Bid Opening date	06.05.2022 at 11:00 A.M	
For detailed NIT & Tender specification please refer to https://eproc.punjab.gov.in		

Note:- It is informed that in case tender process is not completed due to any reason, no corrigendum will be published in newspapers. Details regarding corrigendum may be seen on official PSPCL website www.pspcl.in

170/C-125/22-4/13/2022
76155/12/790/2021/13503

एनटीपीसी NTPC Limited (A Govt. of India Enterprise)

INVITATION FOR EXPRESSION OF INTEREST (EOI)

For Issue of Fly Ash through NTPC's owned BTAP Railway Wagons on 'ex-Silo' basis

EOI No. AM-1/Fly Ash/2022 Date : 14.04.2022

NTPC Limited invites Expression of Interest (EoI) from interested Ash User Agencies, for issue of fly ash in bulk through NTPC's owned **BTAP Railway wagons,** on **'ex-Silo'** basis, from **its Plants at Ramagundam, Mouda, Korba, Rihand, Vindhyachal, Simhadri, Kahalgaon, Sipat, Talcher-K and Khargone.** The list of above mentioned NTPC Plants having Rail Loading Facility, along with respective dry fly ash quantity to be issued in One Year Period through NTPC's owned BTAP Wagons, is mentioned in **'General Information'** for this EoI.

How to Apply: Interested Ash User Agencies are requested to submit their requirement in the specified standard format by **17:00 hrs. of 30.04.2022.**

Application for EoI may be sent to: DGM (Ash Management), NTPC Limited, EOC Annexe, A-8A, Sector - 24, NOIDA, Pin 201301, (U.P.). Email: **ashinfo@ntpc.co.in,** Contact No. 9424140695 / 0120-2410489 / 0120-4942032 **'General Information'** and **'Format for Submission of Response to EOI'** have been uploaded on **www.ntpctender.com.**

Registered Office: NTPC Bhawan, Scope Complex, 7, Institutional Area, Lodi Road, New Delhi -110003. **www.ntpc.co.in, CIN: L40101DL1975GOI007966**

Leading the Power Sector

TNPL TAMILNADU NEWSPRINT AND PAPERS LIMITED
Unit-1 : Kagithapuram - 639 136. Karur Dist. Tamil Nadu
Ph. : 04324 - 277001 (10 Lines)
Unit-2 : Mondipatti - 621 306, Trichy District, Tamil Nadu
Ph. : 04332 - 261600

NOTICE INVITING TENDER

Tender No.	Material Description	Due Date
222313 000161	Procurement of Spreader Roll for Wire & Press - PM#2	27.04.2022
222323 000110	Cationic Starch (maize based) for TNPL Unit - II	30.04.2022
222323 000184	Liquid non ferric alum for TNPL Unit - II	02.05.2022
222323 000185	Burnt lime for TNPL Unit - II	03.05.2022
222323 000189	Caustic Soda Lye for TNPL Unit - II	04.05.2022
Email	222313000161 - purchase.imp@tnpl.co.in 222323000110; 0184; 0185 & 0189 - purchaserm.u2@tnpl.co.in	

Detailed terms & conditions, Tender fee, EMD, etc., are available in tender document at our websites : **www.tnpl.com / www.tenders.tn.gov.in**

DIPR/1819/Tender/2022 *TNPL - Maker of bagasse based eco-friendly Paper*

"சோதனை கடந்து சுதந்திரம் அடைந்தோம், சாதனை புரிந்து சரித்திரம் படைப்போம்"

Oushadhi
The Pharmaceutical Corporation (I.M.) Kerala Ltd.
(A Govt. of Kerala Undertaking)
Kuttanellur, Thrissur-14, Kerala
Ph: 0487- 2459841, 2459807.
E-mail : purchase@oushadhi.org

P/2/2022-23 Date: 14.04.2022

RE-TENDER NOTICE

Re-E-Tenders & Re-Tenders are invited for the supply of **I)** Raw Materials and **II)** Containers & Packing Materials for the period **15th May 2022** to **30th September 2022**. Last date of submission of both Tenders: **29.04.2022**. Re-E-Tenders can be downloaded from the website **www.etenders.kerala.gov.in** & Re-Tenders from **www.oushadhitender.com** For more details, please visit our website **www.oushadhi.org** or contact our Purchase Division at Kuttanellur.

Thrissur (Sd/-) Managing Director

RITES LTD., A Govt. of India Enterprise (Ministry of Railways)
CIN No. U74899DL1974GOI007227
5th Floor, Industry House, 45, Fair Field Layout, Race Course Road, Bengaluru-560 001
Ph. : 080-22280268, 22257118, Fax : 080-22266557, e-mail : bangalorepo@rites.com

NOTICE INVITING e-TENDER

GGM(P), RITES Ltd. Bengaluru invites on behalf of the Department of Employment and Training, GOK, Bengaluru online percentage rate bids in Single Packet System for the following works: **NIT No. RITES/BLR/OT/37/2022 Date 13.04.2022, Construction of ITI College At Sooragodakoppa in Davanagere District UNDER RIDF 20 for Department of Employment and Training (DET), Govt. of Karnataka, Bengaluru,** Est. Cost is **Rs.169.17 Lakhs** (Approx.), EMD **Rs.1.69 Lakhs,** Period of completion **15 months,** Last date and time of submission of bid - **28.04.2022 upto 15.30 hrs.** The bid forms and other details can be obtained from the website **https://etenders.gov.in/eprocure/app.** Addendum / Corrigendum, if any, shall be hosted online only.

Sd/- Group General Manager (P)
RITES Ltd. Bangalore
For and on behalf of
Dept. of Handloom and Textiles, GOK

QuoteExpress
WHEN YOU REACH THE END OF YOUR ROPE, TIE A KNOT IN IT AND HANG ON
FRANKLIN D ROOSEVELT

Karnataka Building & Other Construction Workers Welfare Board
Kalyana Suraksha Bhavana, ITI Compound, Dairy Circle, Bannerghatta Road,
Bengaluru-560029. Ph: 080-29753354/56, E-mail: karbuildworkerswelfare@gmail.com

No: KBOCWWB/Notification/2021-22 Dated: 13.04.2022

SHORT TERM TENDER NOTIFICATION

Tender (Two bid system-Technical and Financial bids) are hereby invited from interested Agencies for the following Goods supply & period as per Terms of Reference described in this notification,

Sl No.	Tender Number	Name of Tender	Estimated contract value in lakhs	EMD in Rs.
1	DOL/2021-22/ IND 277	Selection of an Agency for Supply and Delivery of Electrician Tool Kits in Jurisdiction of ALC Hubli under, Belagavi Region.	647.15	9,71,000/-
2	DOL/2021-22/ IND 278	Supply and Delivery of Carpentry Tool Kits in Jurisdiction of ALC Kalaburgi under Kalaburgi Region.	816.12	12,24,000/-
3	DOL/2021-22/ IND 279	Selection of an Agency for Supply and Delivery of Carpentry Tool Kits in Jurisdiction of ALC- 2, under Bengaluru 1 Region.	274.21	4,11,000/-
4	DOL/2021-22/ IND 280	Selection of an Agency for Supply and Delivery of Carpentry Tool Kits in Jurisdiction of ALC Dakshina Kannada in Hassan Region.	345.70	5,18,000/-
5	DOL/2021-22/ IND 281	Selection of an Agency for Supply and Delivery of Carpentry Tool Kits in Jurisdiction of ALC Hubli under Belagavi Region.	542.86	8,13,000/-
6	DOL/2021-22/ IND 284	Selection of an Agency for Supply and Delivery of Electrician Tool Kits in Jurisdiction of ALC Dakshina Kannada in Hassan Region.	412.11	6,18,000/-
7	DOL/2021-22/ IND 290	Supply and Delivery of Mason Tool Kits in Jurisdiction of ALC 2 Bengaluru, Bengaluru 1 Region.	524.31	7,86,000/-
8	DOL/2021-22/ IND 292	Supply and Delivery of Mason Tool Kits in Jurisdiction of ALC Belagavi, Belagavi Region.	806.16	12,09,000/-
9	DOL/2021-22/ IND 295	Supply and Delivery of Painting Tool Kits in Jurisdiction of ALC Belagavi under Belagavi Region.	270.61	4,05,000/-

Tenders shall be submitted electronically through e-procurement portal **https://eproc.karnataka.gov.in** of the Government of Karnataka. Last date of submission of completed tenders is on **22.04.2022** upto **5:00 p.m.** For further details & information can be obtained from the Joint Secretary, KBOCWWB during office hours.

Sd/-
Joint Secretary, KB&OCWWB

DIPR/CP/LC/174/2022-23

STAY PROTECTED FROM COVID-19, NO CARELESSNESS UNTIL THERE IS A CURE.
Wear Mask | 6 Feet Follow Physical Distancing | Maintain Hand Hygiene

Daily use of pod-based e-cigarettes can alter the inflammatory state across multiple organ systems including the brain, heart, lungs and colon, claims a study conducted at University of California—San Diego

US start-up to send tiny robots into human brains

Miniature robots can travel deep into the organ, help fix disorders, claims its maker Bionaut Labs

A tiny remote-controlled medical micro-robot | AFP

TECH

LOS ANGELES: Sending miniature robots deep inside the human skull to treat brain disorders has long been the stuff of science fiction — but it could soon become reality, according to a California start-up.

Bionaut Labs plans its first clinical trials on humans in just two years for its tiny injectable robots, which can be carefully guided through the brain using magnets.

"The idea of the micro robot came about way before I was born," said co-founder and CEO Michael Shpigelmacher.

"One of the most famous examples is a book by Isaac Asimov and a film called 'Fantastic Voyage,' where a crew of scientists goes inside a miniaturized spaceship into the brain, to treat a blood clot."

Just as cellphones now contain extremely powerful components that are smaller than a grain of rice, the tech behind micro-robots "that used to be science fiction in the 1950s and 60s" is now "science fact," said Shpigelmacher.

"We want to take that old idea and turn it into reality," the scientist said.

Working with Germany's prestigious Max Planck research institutes, Bionaut Labs settled on using magnetic energy to propel the robots — rather than optical or ultrasonic techniques — because it does not harm the human body.

Magnetic coils placed outside the patient's skull are linked up to a computer that can remotely and delicately maneuver the micro-robot into the affected part of the brain, before removing it via the same route. The entire apparatus is easily transportable, unlike an MRI, and uses 10 to 100 times less electricity.

In a simulation, the robot — a metal cylinder just a few millimeters long — slowly follows a pre-programed trajectory through a gel-filled container, which emulates the density of the human brain.

Once it nears a pouch filled with blue liquid, the robot is swiftly propelled like a rocket and pierces the sack with its pointed end, allowing liquid to flow out. Inventors hope to use the robot to pierce fluid-filled cysts within the brain when clinical trials begin in two years. If successful, the process could be used to treat Dandy-Walker Syndrome, a rare brain malformation affecting children. Sufferers of the congenital ailment can experience cysts the size of a golf ball, which swell and increase pressure on the brain, triggering a host of dangerous conditions.

Puzzling spike in liver disease among UK kids

HEALTH

LONDON: Scientists are investigating a puzzling spike in liver disease in children across the United Kingdom, including the cause and whether there are any links between the affected youngsters.

The UK Health Security Agency said this week that public health personnel are looking into 74 cases of hepatitis, or liver inflammation, detected in children since January.

The usual viruses that cause infectious hepatitis were not found in the cases, and scientists and doctors are considering other possible causes, including Covid-19, other viruses and environmental factors.

While some types of hepatitis are mild and don't require treatment, other forms of the disease can become chronic and be fatal.

The European Centre for Disease Prevention and Control said doctors in other countries should also report potential infections in case the outbreak is not limited to Britain. It said doctors should be on the lookout for children with jaundice and symptoms including vomiting and stomach problems.

The European agency said most cases involved children ages 2 to 5. It said some children had suffered acute liver failure. It said there were no travel links between the affected children. British officials said none of the affected children were vaccinated against the coronavirus, and they ruled out any links to Covid-19 vaccines.

RITUAL MARCH

Members of the Las Aguas brotherhood take part in a Holy Week procession in Tarazona, northern Spain on Tuesday | AFP

FACT OF THE MATTER

Fish population may dwindle

CLIMATE CHANGE

Warming of the oceans due to climate change will lead to decline in productive fish species in the future, according to a study. The research, published in the journal Proceedings of the Royal Society B, found that as temperatures warm, predator-prey interactions will prevent species from keeping up with the conditions where they could thrive.The researchers noted that not only will large species and commercially important fisheries shift out of their historical ranges as climate warms, but they will likely not be as abundant even in their new geographic ranges.For example, a cod fisherman in the Atlantic might still find fish 200 years from now but in significantly fewer numbers, they said.

E.coli: Pizza factory raided

HEALTH

Prosecutors on Wednesday searched a Buitoni frozen pizza factory in northern France, the suspected source of an E. coli outbreak that has left dozens of children sick, as well as the headquarters of its owner Nestle France, authorities told AFP. A probe into involuntary manslaughter and deceitful practices was opened on April 1 after authorities learned of more than 70 infections, which may have caused the deaths of a one-year-old and an 18-year-old. The inspections "revealed a deterioration of food hygiene controls", the presence of "rodents" and insufficient measures to prevent pests from contaminating a food production site, authorities said in the shutdown order.

Sri Narendra Modi
Hon'ble Prime Minister

Azadi Ka Amrit Mahotsav

Sri Basavaraj S. Bommai
Hon'ble Chief Minister

On the occasion of 131st Birth Anniversary of Bharat Ratna, Architect of the Constitution,

Dr. B.R. Ambedkar

Inauguration and Foundation Stone laying
for various works in the limits of Malleshwaram Ward-45 in Malleshwaram Assembly Constituency by

Sri Basavaraj S. Bommai, Hon'ble Chief Minister

Date: 14.04.2022, 8.30 AM, Venue: Constitution Circle, Yeshwanthapura, Bengaluru.

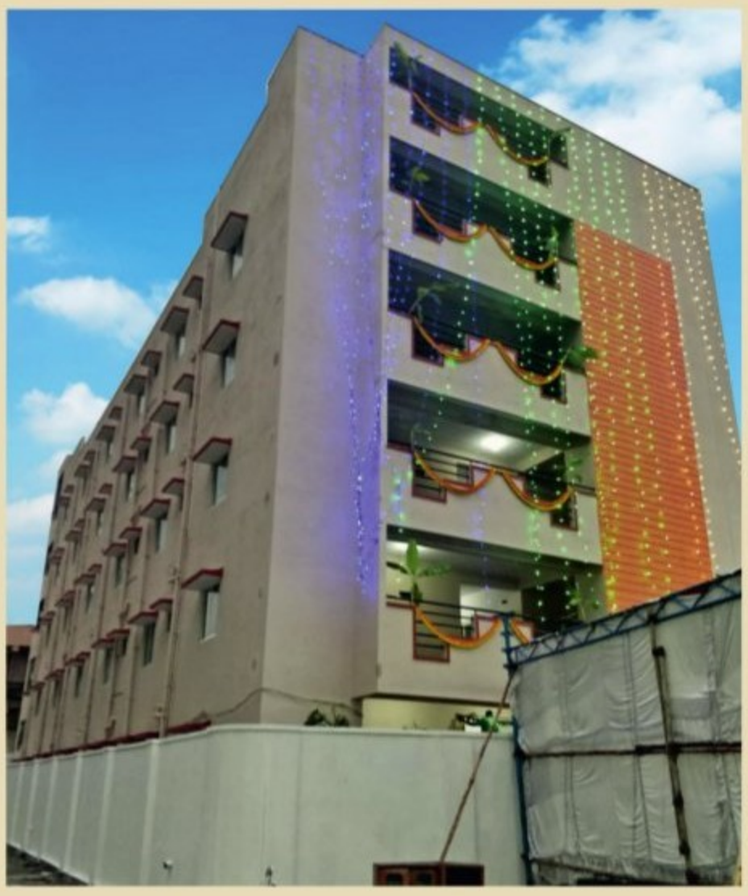

INAUGURATION OF
Multi Storeyed Building of Individual Houses constructed for beneficiaries of Patel Byrahanumaiah Slum Area

LAYING OF FOUNDATION STONE FOR
Multi Storeyed Building to be constructed
Railway Underpass works near Mysore Lamps
Yeshwanthapura Railway Over Bridge widening works
Railway-Pedestrian Underpass works near Nirmala Rani School of Malleshwaram 18th Cross

Lighting up of Lamp

Smt. Nirmala Sitharaman
Hon'ble Union Minister for Finance and Corporate Affairs

Sri M. Rajeev Chandrashekar
Hon'ble Union Minister for Skill Development & Entrepreneurship and Electronics & Information Technology

August Presence

Sri D.V. Sadananda Gowda
Hon'ble MP
Bengaluru North Constituency

Presided by

Dr. C.N. Ashwath Narayan
Hon'ble Minister for Higher Education, IT-BT, Science & Technology, Skill Development
Govt. of Karnataka

Chief Guests

Sri R. Ashoka, Hon'ble Minister for Revenue, Govt. of Karnataka
Sri V. Somanna, Hon'ble Minister for Housing & Infrastructure Development, Govt. of Karnataka
Sri B.A. Basavaraj, Hon'ble Minister for Urban Development, Govt. of Karnataka
Sri S.T. Somashekar, Hon'ble Minister for Co-operation, Govt. of Karnataka
Sri K. Gopalaiah, Hon'ble Minister for Excise, Govt. of Karnataka
Sri N. Nagaraju (M.T.B.), Hon'ble Minister for Municipal Administration, Small Scale Industries, Govt. of Karnataka

Sri N. Munirathna, Hon'ble Minister for Horticulture & Planning, Programme Monitoring & Statistics, Govt. of Karnataka
Sri S.R. Vishwanath, Hon'ble Chairman, Bangalore Development Authority & MLA, Yelahanka Constituency
Sri M. Krishnappa, Hon'ble Chairman, Okkaliga Development Corporation & MLA, Bengaluru South Constituency
Sri M. Satish Reddy, Hon'ble Chief Whip of Ruling Party in Legislative Assembly & MLA, Bommanahalli Constituency
Sri B.K. Hariprasad, Hon'ble Leader of Opposition Party in Vidhana Parishad & MLC
Sri K.C. Ramamurthy, Hon'ble MP (Rajya Sabha)
Sri Jairam Ramesh, Hon'ble MP (Rajya Sabha)
Dr. L. Hanumanthaiah, Hon'ble MP (Rajya Sabha)
Sri G.C. Chandrashekar, Hon'ble MP (Rajya Sabha)
Sri Narayana Koragappa, Hon'ble MP (Rajya Sabha)
Sri Puttanna, Hon'ble MLC, Teacher's Constituency (Bengaluru City)
Sri K. Govindaraj, Hon'ble MLC
Sri P.R. Ramesh, Hon'ble MLC
Sri A. Devegowda, Hon'ble MLC, Graduates Constituency (Bengaluru City)
Sri H.M. Rameshgowda, Hon'ble MLC
Sri Muniraju Gowda P.M. (Tulasi), Hon'ble MLC
Sri H.S. Gopinath Reddy, Hon'ble MLC

Hearty Welcome to all Hon'ble Members of Lok Sabha & Rajya Sabha, Hon'ble MLAs & MLCs and general public

Rakesh Singh, IAS, Administrator, BBMP
Gaurav Gupta, IAS, Chief Commissioner, BBMP

As is enshrined in our Constitution, to value and preserve the rich heritage of our composite culture is the fundamental duty of every citizen of the country

BRUHAT BENGALURU MAHANAGARA PALIKE

Wear Mask · Follow Physical Distance · Maintain Hand Hygiene · Covid-19 vaccination

THE NEW INDIAN EXPRESS City

Bengaluru Express

READ SHARE FOLLOW
newindianexpress.com
Mail us: bengalurucityexpress@gmail.com
14.04.2022
THURSDAY

DAY'S DIARY

Biology breakthrough

The Human Genome Project, which determined and stored the sequences of almost all the genetic content of the chromosomes of the human organism, ended on this day in 2003

AN INVALUABLE RESOURCE

The international collaboration revealed that there are probably about 20,500 human genes, offering inheritable instructions for further researchss

A BIG DEAL

It began officially in 1990 and was the largest international collaboration ever undertaken in biology and involved thousands of scientists

BODY OF KNOWLEDGE

The understanding of how the body works has dramatically increased due to the knowledge presented by the HGP project

Interview with KGF star, Yash

PG 4

TALE OF TWO CITIES

Why Bengaluru?
- Talent Pool
- Ease of scaling
- Weather

Why not Bengaluru?
- Poor infrastructure
- High real-estate cost
- Lack of govt support

A great talent pool but poor infrastructure...entrepreneurs in *namma ooru* react to a tweet that has led to a face-off between the Bengaluru IT capital and Hyderabad startup scene

SANATH PRASAD

IF you take a walk on the streets of HSR Layout, Koramangala or Indiranagar, it is likely that every second or third door you knock on, would welcome you to a startup office. In fact, startup geeks on social media call the triad, the Bermuda triangle of unicorns in Bengaluru.

While Bengaluru enjoyed the 'startup capital' status until recently, a post on Twitter led to a startup face-off between Hyderabad and Bengaluru when a user shared that inspite of startups in HSR/Koramangala generating billions of dollars in taxes, the city has crumbling infrastructure. To which KT Rama Rao, IT minister of Telangana, replied by welcoming startups with open arms to Hyderabad which he claims has better infrastructure. While some feel this is a reflection of a healthy federalism and competition, others feel Bengaluru needs some serious infrastructure inspection.

Jayanti Bhattacharya, co-founder of Indian Hemp and Co., points to the lack of proper road infrastructure and skyrocketing real estate prices to be an impediment to the growth of startups here. "It is true that Bengaluru is the startup hub of India, but the ground realities suggest otherwise. Startups hardly get enough grants from the state government and the road infrastructure just makes it difficult to have our business meetings on time. Real estate is expensive and finding commercial spaces is hard," she says, adding, "We are incubated with IIMB and for me to get there from Indiranagar is hard. I can't shift my base from Bengaluru because a lot of my contacts and resources are here," says Bhattacharya, who believes that the city needs more tech parks at accessible distances.

However, Abhinav Arora, co-founder of Scenes, believes that Bengaluru is 'unbeatable' when it comes to pooling in talent and Hyderabad is yet to get there. "You can start from Timbuktu or any other place, but scaling up can happen only in Bengaluru. All you need is an idea and an internet connection, the state of roads hardly affects us," he says, adding that HSR is home to a number of unicorns and major fin tech (CRED) and e-commerce companies (Flipkart) are based in Bengaluru. "This is testimony to how Bengaluru has been conducive for the companies to grow," says Arora.

Business leaders and entrepreneurs should be the ones coming forward and voicing their concerns against poor roads, storm water drain problems and other civic issues, feels Gotama Gowda, founder of Open App. Agrees, Garv Singhal, co-founder of Farmerr, who feels that there is inefficiency in infrastructure and Bengaluru needs an introspection in that aspect. However, he adds, "The work culture in Bengaluru is far more efficient and easy-going which makes it conducive. Networking, connecting with stakeholders and the right talent is easier here considering that big tech giants are based in the city."

Startup battle

As per the Economic Survey 2021-22 report that was released, New Delhi replaced Bengaluru as the startup capital of India with over 5,000 recognised startups added between April 2019 and December 2021 against Bengaluru's 4,514 in the same period. However, experts point out that just the number of startups recognised in a given period doesn't decide whether a particular city is a startup hub or not. In fact, Bengaluru is leading the race in other metrics like the unicorn count (33), investments, size of the startups and other parameters.

Startups hardly get enough grants from the state govt. The poor infrastructure makes it difficult to have meetings on time in B'luru

Jayanti Bhattacharya, entrepreneur

Bengaluru is unbeatable when it comes to scaling the business and pooling talent. Hyderabad is yet to get there

Abhinav Arora, entrepreneur

Two Bengaluru millennials are changing the flower space in the city by bringing fresh pooja flowers to your doorstep and recycling wilted ones from temples

Blossoming business

EXPRESS FEATURES

FLOWER sales are on an all-time high this festive week with several celebrations lined up. To make the process easier, Hoovu Fresh is delivering fresh flowers to your doorstep. Founded by Yeshoda and Rhea Karuturi, this is an attempt to streamline the daily flowers' business. Taking it a step further, they are also bringing out hand-rolled agarbattis made out of wilted flowers.

"Flowers are an essential part of our celebrations, yet more than half the flowers harvested are being wasted. We look at upcycling these flowers which otherwise end up in landfills and oceans," says Yeshoda, adding that agarbattis are made out of recycled temple flowers. She further adds, "Usually, wastage in the flower industry is about 40 per cent but given our technology, we're able to bring it down to less than three per cent. This improves farmer productivity and also allows us to provide high-quality products to customers."

Cutting the middleman, the founders work with farmers directly. "We've worked on processing and packaging technology that extends the shelf life of the flowers from two days to 15 days," she adds.

Having grown up in a household where their father worked in the flower industry, both the sisters knew the goings-on on the field. "It was part of our growing up years," says Yeshoda, who has done her Masters from Washington University in St Louis. Having said that, she also mentions the initial hurdle they faced with consumers who were reluctant about trying out a new concept. "Making a brand around pooja flowers was completely unheard of. But we believe in our vision," she adds.

They currently have 50 women as part of their staff and plan to employ an additional 150 women and also work with 100 street flower sellers. "We are expanding our machinery with innovative new designs as we push this growth," adds Yeshoda.

Apart from households, they also supply flowers to temples directly, including Sri Gangamma Devi Temple in Malleswaram. Apart from Bengaluru, they are also present in Mysuru, Mumbai, Delhi, Hyderabad, Chennai, and Pune. "Our fresh flowers are available on various aggregators," she says.

Yeshoda and Rhea Karuturi

Flowers are an essential part of our celebrations, yet more than half the flowers harvested are being wasted. We look at upcycling these flowers which otherwise end up in landfills and oceans

Yeshoda Karuturi, co-founder, Hoovu Fresh

CITY READ

Bank celebrates Foundation Day

Punjab National Bank recently celebrated its 128th Foundation Day. On this occasion, branches under PNB Circle Office Bangalore West conducted various customer meets and CSR activities. Zonal manager of Hyderabad zone, Sanjeevan Nikhar and circle head of Bangalore West, Basant Kumar donated electric vehicles to the senior citizens at Parachute Regiment Training Centre branch. The circle also donated ₹25,000 for the well-being of the students of Nele orphanage.

Premium buses to be deployed this festive season

With the long weekend owing to the festive season, the Bangalore Central Division, a division of the Karnataka State Road Transport Corporation (KSRTC), which owns premium vehicles and operates long-distance services, will be deploying more than 200 vehicles to various destinations, including Ernakulam, Kannur, Kottayam, Thrissur, Palakkad, Trivandrum, Calicut, Kasaragod, Coimbatore, among other places. This is also the first time in the last three years that the entire premium fleet is available with the Bangalore Central Division. KSRTC will also be distributing roses and pens to senior citizens while chocolates will be distributed to children as a token of gratitude.

Beverage brand wins awards at international spirits competition

Sakurafresh won two double gold medals and one gold medal at the San Francisco World Spirits Competition (SFWSC) which took place in San Francisco recently. Sakurafresh Amaretto Liqueur and Sakurafresh Italian Red Bitter Liqueur won double gold medals, while Sakurafresh Amaro Italiano Liqueur won a gold medal. A SFWSC Double Gold Medal was awarded to the very few entries that earned gold medal ratings by all members of the judging panel. This was selected from 5,000 other entries submitted from different parts of the world.

KNOW YOUR CITY

Arun Prasad, city-based history researcher, unravels interesting facts about Bengaluru in this weekly quiz series. So it's time for you to find out how familiar you are with the city, beyond its heritage buildings, IT parks and the pub culture.

THE QUIZ WILL BE PUBLISHED EVERY WEDNESDAY

Send answers to **bengalurucityexpress@gmail.com** with the subject line **'Know Your City Quiz'**

Correct answers and names of first three respondents with right answers will be featured in *CE* on Thursday.

THE RIGHT ANSWERS ARE

1) Vrishabhavathi 2) Nandi Hills 3) Shivagange Hills

FIRST THREE TO GET IT RIGHT

1. Dr Sulata M Kamath
2. Yashodha
3. Vyome

INSIDE

Know all about Juvenile Idiopathic Arthritis

P3

FLAVOURS OF NEW YEAR

Celebrations are underway in the city as we ring in the New Year with Vishu, Baisakhi, Nobo Borsho and Puthandu. Looking for places where you can order meals to celebrate the occasions? Here are *CE's* picks

Gourmet style

Chefs-a-Porter is putting together a Gourmet In A Box Vishu sadya by chef Abhilash Chalil. There are both vegetarian and non-vegetarian boxes you can choose from. The vegetarian meal is priced at ₹1,200, while the non-veg is ₹1,500; both serve a meal for two. **Details:** chefsaporter.com

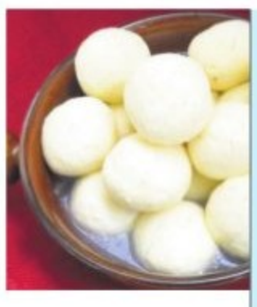

Meal box

If you want to dine-in or order a sadya box, Salt Mango Tree restaurant in Indiranagar has it all ready. Available only for lunch and valid till April 17, the dine-in charges are ₹799 ++ and ₹849 ++ for the sadya box which has to be pre-booked. **Details:** 96863 65602

NEW BEGINNINGS

With a whole lot of dishes like murshidabadi murgi bhaja, shukto, cholar dal, bhakar thala, railway mutton curry, kaju kismi pulao and rosogolla, among others, Oh! Calcutta is celebrating Nobo Borsho in a grand way. Available for lunch and dinner, the offering is priced at ₹1,600 and is served between April 15-17. **Details:** 93795 44302

Premium flavours

Offered by Brunch n Bite, the Bengali Food Festival will see traditional cuisines from West Bengal. To taste the culinary art of Bengal, you can either opt for the a la carte menu or the thali. The veg thali is priced at ₹250, paneer, chicken and fish thali at ₹300, and the mutton thali at ₹350. **Details:** 81470 22847

Home sweet home

Bringing in a touch of flavour from home chefs is Conosh, who have both Baisakhi and Vishu sadya specials. Baisakhi special has items like dahi kebab, achari chole, tandoori kulcha, dry fruit lassi for ₹399. It is available on April 14. Vishu sadya, is available from April 14 to 16. It's priced at ₹639. However, non-vegetarian items cost extra. **Details:** conosh.com

Flavours unlimited

The Paul Bangalore is celebrating Kani Kaanum Neram with Vishu sadya on April 15, 12 pm to 4 pm. With all the items available to ring in the harvest festival, the sadya is priced at ₹1,399 per person. **Details:** 080-4047 7777

BRUNCH PARTY

Fox in the Field is celebrating Easter with Malted maple waffles and Bananas Foster, Herb-crusted prime ribs and traditional Easter favourites like Hot cross buns, Chocolate eggs, Roasted lamb, Slow roasted pork chops and more. **When:** April 17 **Price:** ₹ 1,050 (adults), ₹500 (children above 5 years of age)

FLAVOURS UNLIMITED

This Ramzan, guests at Shangri-La Bengaluru can enjoy an Iftar spread with Gosht Haleem, Keema Samosa, Sheermal, Murgh Musallam Biryani, Keema Kaleji with Pav, Chicken Shawarma, and more. **Price:** ₹ 2,075 ++ per person **When:** Till May 2

Bhargavi Venkatram

MUSICAL FAIR

The festival Amruta Sangeetham is dedicated to Azadi ka Amrit Mahotsav as it represents India's freedom festival. The Bharatiya Samagana Sabha celebrates and commemorates the glorious musical history of saints and seers of Sanatan Bharat at Chowdiah Memorial Hall. **When:** April 14-15 **Details:** bookmyshow.com

IFTAR MEALS

Iftar Special Ramadan Feast menu at The Leela Bhartiya City Bengaluru includes Arabic mezze, gourmet dates, Sujuk kebabs, along with haleem. Sherbat like Tamar Hind, Laban, Karkadeh and Pistachio Baklavas and Gourmet Dates are also included in the buffet spread. **Priced:** ₹ 1,550++ per person **When:** Till May 1

DO SOMETHING DIFFERENT AND CATCH **NIKHIL VAI** PAY TRIBUTE TO NIRVANA AND GREEN DAY AT HARD ROCK CAFE | **WHEN:** APRIL 30 | **DETAILS:** BOOKMYSHOW.COM

Easter Special

Enjoy Easter the non-traditional way this year with Pan Fried Chilli Tofu/ Paneer, Roaster Chilli Pork, Char Sui Lamb, Chilli Garlic Noodles and more. **When:** April 17 **Where:** Chowman outlets

Carnatic Music Concert

Yuvasangeetha Vaibhava will see artistes Bangalore M Nishanth and Aditi B Prahalad perform on stage. Janadhan Srinath will play the violin and Phanindra Bhaskara will be on the mridanga. **When:** April 17 **Where:** Khincha Hall, Race Course Road

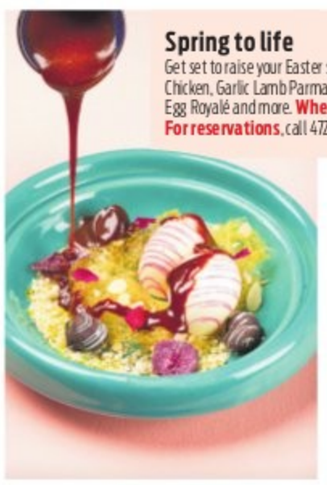

Spring to life

Get set to raise your Easter spirits with Roasted Chermoula Chicken, Garlic Lamb Parma, Mushroom Bitterballen, Easter Egg Royalé and more. **When:** Till April 17 **For reservations**, call 4725 0088

Laugh out loud

Enjoy a night filled with rib-tickling humour and craziness with comedian Aakash Gupta who will showcase his set on 'Excuse Me Brother'. **When:** April 29 **Where:** Phoenix Marketcity, Whitefield

Dance alert

On the eve of World Dance Day, Ashish Mohan Khokar's 'attenDance' will see its 22nd edition. 108 dancers will participate, including Vani Ganapathy and Lalitha Srinivasan will be performing. **When:** April 28, 6 pm **Where:** Khincha Auditorium, High Grounds

Sunday Brunch

MoMo Café has curated themed Sunday brunches with festive-special cupcakes, savoury waffles and sundae bars. It also offers Sikandari Raan, Chapli Kebab, Sheer Khurma and a wide range of biryanis. **When:** April 17, 24 **Where:** MoMo Café, Courtyard by Marriott ORR, Bellandur

Soapstone Carving Workshop

Soapstone is a soft stone that can be carved into anything. You will learn the process of carving, sanding and oiling and see the magic reveal itself. Facilitator Gowri Vanavashi is holding the session. **When:** April 14 **Where:** Bangalore Creative Circus, Yeshwantpur

QUICK FIX

What's cooking

IN YOUR KITCHEN?
We are hungry for recipes with minimum ingredients and maximum flavours. Share your quick-fix with us, along with step-by-step photos, at cityexpresschn@gmail.com.

MUSHROOM PASTA

INGREDIENTS

- **Pasta:** 2 cups
- **Garlic** (chopped): 4-5 cloves, **Butter:** 1/2 tbsp, **Cream:** 1/4 cup
- **Medium-sized onion** (sliced): 1, **Pepper:** to taste
- **Buttons mushrooms** (sliced into small semi-circle): 8-10, **Salt:** to taste
- **Oregano (optional):** to taste
- **Cheese, milk:** 1/2 cup

METHOD

- In a pan, add butter and garlic. Add onion. Once cooked, add mushroom. Stir at intervals.
- Add salt and pepper. Once the mushroom starts to release water and browns, add a dash of milk. Simmer till the milk turns slightly brown.
- Turn the heat off. Blend the mixture into a smooth sauce. Cook pasta. In a pan, toss pasta in olive oil and add mushroom sauce in it. Simmer, add cream and cheese. Add mushrooms and oregano. Serve hot.

–Saba Nehal, New Delhi

FIT BIT

PARSVAKONASANA

(EXTENDED SIDE ANGLE POSE)

This generally refers to a variation of two yoga poses – Utthita Parsvakonasana and Parivrtta Parsvakonasana – both of which are part of the primary series of Ashtanga yoga and key components of other styles of yoga. The poses require balance and flexibility. Traditionally, the Parsvakonasana poses are believed to activate the Manipura (Solar Plexus) chakra, which is the body's energy and vitality centre, transporting confidence, internal strength and courage. Activating the Manipura chakra through the Parsvakonasana variations is thought to dispel fear and insecurity.

STEPS

- Stand straight, your legs should be a meter-and-a-half- apart.
- Stretch your hands in the outward direction. Inhale while doing this.
- Bend your left leg and then turn your right foot to your right side.
- Your right hand should touch the ground. Your left hand should be stretched and raised. Look up.
- Try to hold this extended side angle pose for at least 30 seconds that is 5 to 10 breaths.
- Then, come back to the starting position. Follow the same steps on the other side.
- Try to balance your weight properly on your feet and avoid any injury while practising these steps, try to follow each step carefully to get maximum benefits.

BENEFITS

- It stimulates the abdominal organs and helps to treat stomach-related problems.
- Benefits your back and helps to treat back pain problems.
- Helps strengthen and stretch the legs, thighs, knees and ankles.
- Gives a good stretch to hamstring muscles.
- Works on your abdominal muscles and helps tone them.
- Stretches the groins, spine, waist, back, chest, lungs, and shoulders.
- Tones muscles of the heart and enhances lung capacity.
- Improves balance, stamina, and endurance.
- Helps reduce osteoporosis.

LIMITATIONS

- If you have any neck problems, look straight ahead with the sides of the neck lengthened.
- People suffering from headache, knee and ankle injuries, high or low blood pressure, or insomnia, avoid this pose.
- If you are suffering from severe spondylosis, avoid this pose.

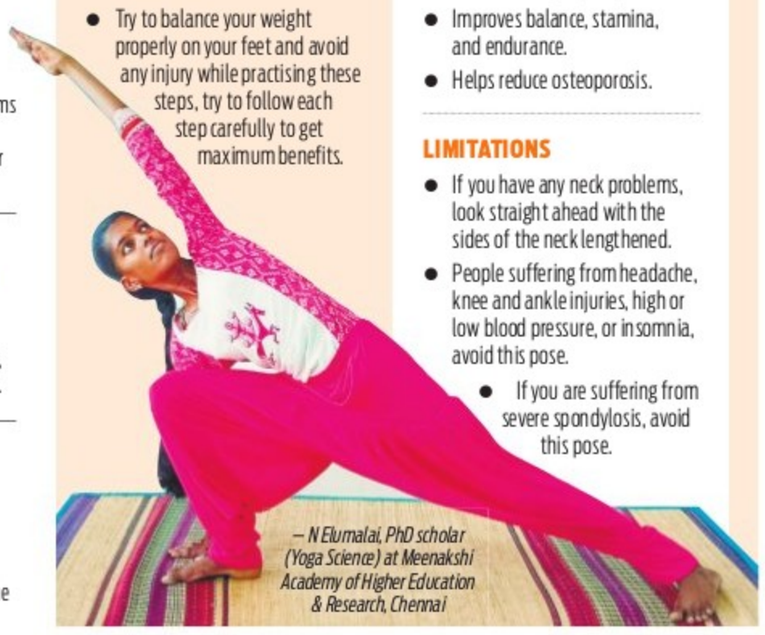

– N Elumalai, PhD scholar (Yoga Science) at Meenakshi Academy of Higher Education & Research, Chennai

SOUND BOARD

WHAT HAPPENED TO...?
This podcast keeps you up to speed on all of the esoteric pop culture topics you haven't thought about in a long time, such as the Ice Bucket Challenge or even murder hornets.
- On Spotify

FLASH FORWARD
Each episode on Flash Forward considers a possible future, covering topics that you've always been fascinated by but have rarely seen covered in traditional tech and science press. Like, is there really any alien life out there? Will the universe end? And what if you could put a head on a brand new body?
- On Apple Podcast

REPLY ALL
Reply All has a flair for digging into strange rabbit holes and unearthing amusing absurdity at the core of contemporary technology, and the internet can be gloriously bizarre at times.
- On Spotify

LIFE KIT
Adulting is difficult. And sometimes we need a little assistance with all of those seemingly simple tasks that don't come naturally to all of us. This podcast covers everything you can think of, from budgeting to sleeping better to giving better advise. It will teach you stuff you didn't realise you needed to know.
- On Spotify

THE DECK
When true crime rehashes the specifics of horrible crimes, one of the most common objections is that it can feel exploitative. This podcast flips that on its head by releasing important information from "the deck," a set of 52 playing cards circulated throughout the jail systems in the hopes that someone knows something and comes forward.
- On Apple Podcast

POPULAR ON YOUTUBE

ADDHURI
After an unpleasant experience, Poorna decides to leave Arjun. However, Arjun asks for a second chance and requests that she give him six days, within which he will prove that he truly loves her. **Cast:** Dhruva Sarja, Radhika Pandit, Nagathihalli Chandrashekar

HEBBULI
After Ram's brother dies suddenly, he decides to investigate the reason behind his death. However, he must fight against the corrupt system to protect his family and find the truth. **Cast:** Sudeep, Amala Paul, P Ravi Shankar, V Ravichandran

SURYA VAMSHA
An aristocratic patriarch realizes the worth of his most caring son he despised because of his illiteracy. A family learns values forgotten or misunderstood. A great soul overcomes all hindrances thrown at him to finally emerge victorious. **Cast:** Vijayalakshmi Ahathian, Ramesh Bhat, Mukhyamantri Chandru

PARAMATHMA
Param is a rich young man who falls in love with Deepa. He soon discovers that his friend Sanvi is in love with him and tries to clear the air between them. **Cast:** Deepa Sannidhi, Puneeth Rajkumar, Aindrita Ray, Anant Nag

TAXIWAALA
Shiva settles for the job of a cab driver after quitting several odd jobs. However, things take a turn when he faces spine-chilling incidents while driving and tries to solve the mystery. **Cast:** Priyanka Jawalkar, Malvika Nair,

WHAT'S ON TED TALKS

1 HOW WEBTOONS ARE CHANGING MOVIES AND TV BY HYEONMI KIM

Pop culture is changing, thanks to a different kind of storytelling, says digital strategist Hyeonmi Kim. They're called webtoons: comic-like illustrations published in short segments and meant to be read on a smartphone in five to 10 minutes. Kim breaks down how webtoons have leapt from phones to the big screen.

2 WHAT DOES A VOICE OF THE FUTURE SOUND LIKE? BY REEPS ONE

Vocal artist and creative technologist Reeps One fills the room with otherworldly, genre-transcending sounds and rhythms, delivering a one-of-a-kind performance that explores the past, present and future of vocal expression.

3 WHAT MY GENDER TRANSITION TAUGHT ME ABOUT WOMANHOOD BY PAULA STONE WILLIAMS

After leading a life as a pastor, father and husband, Paula Stone Williams could no longer deny her truth and transitioned. Williams offers her perspective on the everyday experiences lost, gained and once taken for granted in her journey of trans womanhood.

4 POWERFUL PHOTOS THAT HONOR THE LIVES OF OVERLOOKED WOMEN BY SMITA SHARMA

In some parts of the world, girls are as likely to be married off or trafficked as they are to be educated. Photojournalist and TED Fellow Smita Sharma thoughtfully depicts overlooked girls and young women, while making sure not to disrupt the lives of her subjects in the process.

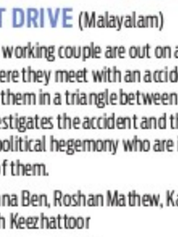

5 THE POWER OF PURPOSE IN BUSINESS BY ASHLEY M. GRICE

What's a company's purpose? It's not the same as mission or vision, which change when leadership changes. Strategist Ashley M. Grice explains the power of purpose to push boundaries of innovation and bring clarity to every aspect of an organisation, from the top floor to the shop floor.

NOW STREAMING

REGIONAL

MUNGARU MALE 2 (Kannada)
Preetham, the son of Suryakanth, a millionaire, is driven by excitement and easily gets bored when it comes to relationships. He understands love after he meets Nandini.
Cast: Ganesh, Neha Shetty, V Ravichandran, Aindrita Ray
- **Available on:** Voot

SUNDAY HOLIDAY (Malayalam)
An inspiring scriptwriter narrates a love story to a film director. His tale traces a series of events as the characters lose and then find love.
Cast: Asif Ali, Aparna Balamurali, Sreenivasan, KPAC Lalitha
- **Available on:** Disney+ Hotstar

JAI BHIM (Tamil)
A pregnant woman from a primitive tribal community, searches desperately for her husband, who is missing from police custody. So as to find her husband and seek justice for them, as their voice, a High Court advocate rises in support. Will their battle for justice succeed?
Cast: Suriya, Prakash Raj, Ramesh
- **Available on:** Amazon Prime Video

K.G.F: CHAPTER 1 (Kannada)
KGF Chapter 1 is a film based on the gold mines that represent absolute power. The film is based on power struggle to rule these fields which eventually becomes one man's destiny and his final destination.
Cast: Yash, Srinidhi Shetty, Ramachandra Raju
- **Available on:** Amazon Prime Video

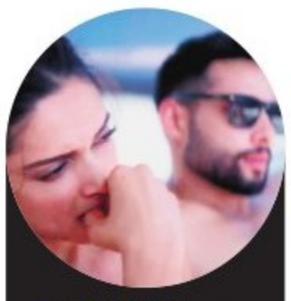

GEHRAIYAAN (Hindi)
Alisha Khanna, 30, ambitious, now finds herself at a crossroads in life. Her six-year-long relationship has grown monotonous, her career seems to be going nowhere. But just when she had begun to accept this reality as unchangeable, her life is usurped by the arrival of her cousin, Tia and her fiance, Zain, with whom she bonds over a troubled past and a common wish to break from its confines.
Cast: Deepika Padukone, Siddhant Chaturvedi, Ananya Panday
- **Available on:** Amazon Prime Video

All the streaming apps can be accessed on smartphones and smart TVs with Internet connection.

NIGHT DRIVE (Malayalam)
A young, working couple are out on a drive where they meet with an accident. It leaves them in a triangle between a cop who investigates the accident and the corrupt political hegemony who are in pursuit of them.
Cast: Anna Ben, Roshan Mathew, Kailash, Santhosh Keezhattoor
- **Available on:** Netflix

YUVARATHNAA (Kannada)
Gurudev, Principal at RK University, whose life is dedicated for the welfare of the college fights against the privatisation of education system The story entwines between the bond of a teacher and his students.
Cast: Puneeth Rajkumar, Sayyeshaa Saigal, Prakash Raj
- **Available on:** Amazon Prime Video

FOREIGN

ALL THE OLD KNIVES (English)
When the CIA discovers one of its agents leaked information that cost more than 100 people their lives, veteran operative Henry Pelham is assigned to root out the mole with his former lover and colleague Celia Harrison.
Cast: Chris Pine, Thandiwe Newton, Laurence Fishburne, Jonathan Pryce
- **Available on:** Amazon Prime Video

BUSINESS PROPOSAL (Korean)
In disguise as her friend, Ha-ri shows up to a blind date to scare him away. But plans go awry when he turns out to be her CEO and makes a proposal.
Cast: Ahn Hyo-seop, Kim Se-jeong, Kim Min-gue
- **Available on:** Netflix

TURNING RED (English)
Mei Lee is a 13-year-old girl who is torn between being her mother's obedient daughter and the chaos of her youth. As if that were not enough, when she gets too excited, she turns into a big red panda.
Cast: Sandra Oh, Jordan Fisher, Maitreyi Ramakrishnan, Ava Morse
- **Available on:** Disney+ Hotstar

SPY X FAMILY (Japanese)
A spy on an undercover mission gets married and adopts a child as part of his cover. His wife and daughter have secrets of their own, and all three must strive to keep together.
Cast: Takuya Eguchi, Atsumi Tanezaki, Saori Hayami
- **Avaiable on:** Netflix

SUBSCRIPTION

Disney+Hotstar: ₹ 499 per year
Apple TV: ₹ 99 per month
Prime Video: ₹ 179 per month
Netflix: ₹ 149 per month

City Bengaluru Express

Hale & Hearty

THURSDAY
14•04•2022

READ SHARE FOLLOW
instagram.com/newindianexpress/
facebook.com/thenewindianxpress
twitter.com/newindianxpress
Mail us: bengalurucityexpress@gmail.com

THE NEW INDIAN EXPRESS

NUGGETS

E-cigarettes may alter organs, study finds

Daily use of pod-based e-cigarettes can alter the inflammatory state across multiple organ systems including the brain, heart, lungs and colon, claims a study. In the study, published in the journal *eLife*, the team exposed young adult mice to flavoured aerosols thrice a day for three months. Researchers then looked for signs of inflammation across the body. They saw striking effects in the brain, where several inflammatory markers were elevated. Additional changes in neuroinflammatory gene expression were noted in nucleus accumbens, a brain region critical for reward-processing. — IANS

WHO study supports single-dose HPV vaccine regimen

One-dose of human papillomavirus (HPV) vaccine offers solid protection against cervical cancer, according to a recent review by the World Health Organization's Strategic Advisory Group of Experts on Immunization (SAGE). The SAGE met between April 4 and 7 to evaluate the evidence that has been emerging over past years that single-dose schedules provide comparable efficacy to the two or three-dose regimens. SAGE's review concluded that a single-dose Human Papillomavirus (HPV) shot is comparable to 2-dose vaccine and protects against HPV — the virus that causes cervical cancer. — IANS

JOINT THERAPY

Know the signs, symptoms and treatment for autoimmune condition Juvenile Idiopathic Arthritis (JIA)

DR JYOTHI RAGHURAM

JUVENILE idiopathic arthritis (JIA) is the term used when arthritis starts below the age of 16 years and lasts for more than six weeks. While the exact cause is unknown, it is an autoimmune condition, in which the person's immune system attacks his/her joints.

If not diagnosed and treated on time, the condition significantly impacts quality of life and may lead to permanent deformity. Parents of kids who are afflicted by the disorder are often unaware about the nature of the illness, need for regular follow-ups and treatment options that are available. It is important to note that JIA is a diagnosis made after other causes of arthritis such as infections, malignancy such as blood cancer, bone inflammation and other autoimmune conditions are ruled out.

Some of the autoimmune diseases which may present with arthritis include:

- Juvenile dermatomyositis, which causes skin rash on the eyelids and the knuckles along with muscle weakness.
- Juvenile lupus, which can affect any part of the body such as the skin, kidneys, joints, blood, etc.
- Juvenile scleroderma, which causes the skin to harden and tighten.
- Mixed connective tissue disease, which includes certain features of lupus dermatomyositis, and scleroderma.
- Fibromyalgia, which causes stiffness, aching, fatigue, disrupted sleep and a few more problems.

Signs and symptoms

- Joint pain
- Swelling
- Fever
- Stiffness that is more in the mornings on waking up or after prolonged inactivity
- Rash
- Fatigue (tiredness)
- Inflammation of the eye
- Difficulty with daily living activities such as walking, dressing, and playing

How is JIA diagnosed?

JIA is a clinical diagnosis that means there is no single test to diagnose it. The diagnosis is made by a paediatrician or paediatric rheumatologist after taking a detailed history, thorough physical examination, and some lab tests to rule out other causes of arthritis. Antibody testing (Anti-nuclear antibody, Rheumatoid factor, HLAB27 etc) will be needed to know how the arthritis may progress.

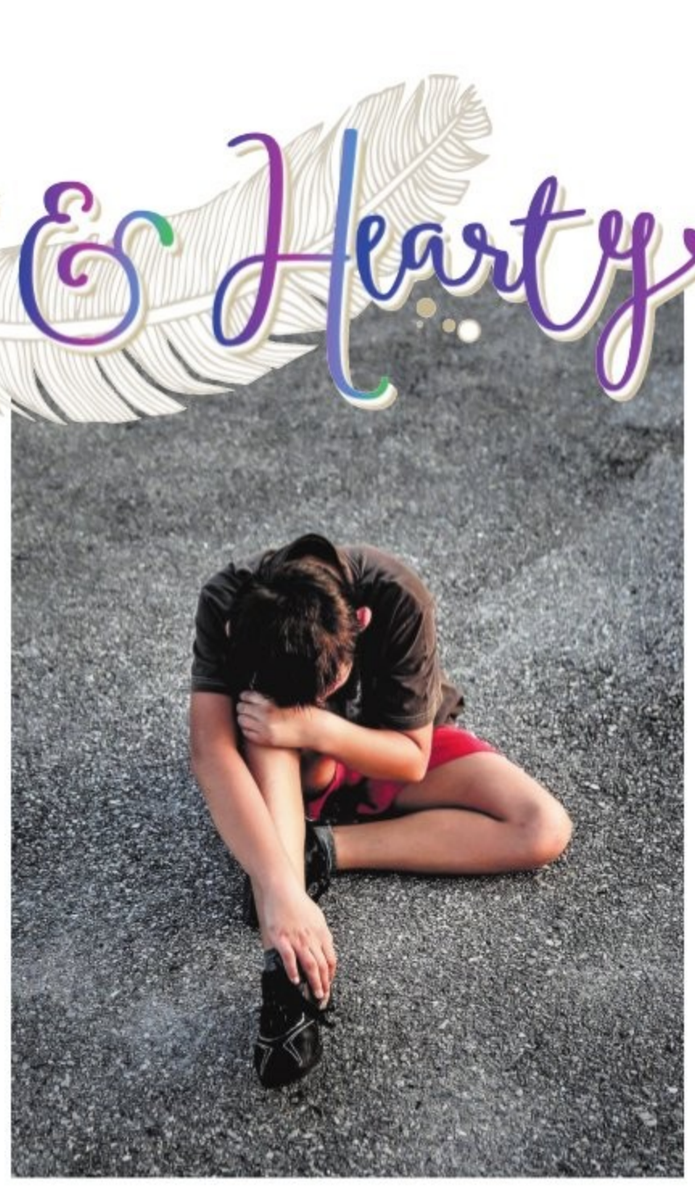

The aim of treatment is to induce disease remission (which means no disease activity) and in recent years there has been tremendous progress in the drugs available to treat JIA. While some may need treatment only for a few months with just painkillers or joint injections, most children need treatment for a minimum of two years. Equally important are regular eye examinations, growth monitoring, immunisations to prevent infections and physiotherapy.

If left untreated, a child's growth and development can be impaired, hence it is important to recognise the symptoms in your child so they can get the right treatment on time. With timely diagnosis, prompt treatment and regular follow-up most children do well and can go off medication. They continue to go to school, excel in academics, do sports and pursue their hobbies even while on treatment. For those who need to continue medication for many years, good outcomes can be ensured with the newer drugs available nowadays so that the quality of life is not affected.

(The writer is senior consultant - general paediatrics & paediatric rheumatology, Aster Women and Children Hospital)

MISS-FIT

Wanitha Ashok

Wanitha Ashok is a Fit India Movement Ambassador and celebrity fitness coach

1 I am a woman with a heavy bustline. Does it affect my body weight?

Yes, this weight is accountable and does add up to your overall weight. You should be more worried about the stress it places on your upper back due to gravitational pull. There is no spot reduction. But once you make lifestyle changes and start eating clean, that's the first place you will lose weight apart from your face. Make sure to support your sisters by wearing well-fitting undergarments. Correct your posture so as to not droop forward, pull your shoulders back and sit/stand upright. Strength train and flex your upper back and chest muscles to tone and prevent injuries.

2 My metabolism is high, so I'm lucky I can eat anything I want and remain slim. Do you think I need a lifestyle change?

None of us is spared from eating unhealthy or skipping exercise. Often a slim person overlooks this aspect and ends up eating more and indulging in high-calorie food in the hope of gaining weight. This can lead to the accumulation of visceral fat which covers the internal organs and is dangerous as it increases the risk of stroke, heart disease and Type-2 diabetes. So please watch what you eat. Include regular exercises, if you wish to gain weight and then consume 500 more good calories coming from fruits, veggies, nuts, protein and healthy carbs. Do more strength training and reduce cardio.

3 I tried one of those workouts trending on Instagram that assures weight loss. Do these really work?

No way! There is no way anyone can do the same exercises on an everyday basis. Exercises have to be varied to prevent repetitive stress injuries, and challenge the body. Please approach a certified trainer and workout as per your lifestyle, goals and work demands. A recent study found that 27 per cent of fitness content that's found on social media is misinformation, misleading and injurious. Exercises have it be executed with proper alignment and posture and have to be monitored especially if you are a newbie.

Gut feel

DR ANJANAA SUBRAMANIAN

ALL of us know that pain is unpleasant and happens with or even without actual damage. Let us look at how gut health or lack of it will determine how long the pain remains with us and what to do about it.

When we are in pain, the brain takes it as a stressor and the immune response is turned on. That's why we have all the signs of inflammation like redness, swelling, inability to move the part and pain. If you have pain for more than three months, it tires the immune system. In short, chronic pain is immunosuppressive and so we fall sick frequently. So, how does the gut get affected with long-term pain?

GUT-BRAIN AXIS

It is the communication between the nerve cells in the gut and the microbiota with the brain. If the gut microbiome is diverse and healthy, it will release anti-inflammatory chemicals like serotonin, norepinephrine and nitric oxide. In case of a healthy gut, the pain switch will be 'off' as soon as the tissue damage is repaired.

If gut health is poor (medications, stress, leaky gut), the microbes release chemicals which irritate the nervous system of the gut. This increases the cortisol (stress hormone) levels in the blood and puts us in a state of alarm. This can increase the pain and prevent full recovery. So, we are stuck in a pain cycle which never really goes away.

(The writer is founder, Recover Physiotherapy and Laser Therapy Center)

TIPS FOR A HEALTHY GUT

- Eat locally-available and seasonal foods. Chew well and eat in a relaxed way
- Hydrate well
- Don't depend only on water for hydration. Eat at least 2 -4 helpings of fruits and vegetables per day
- Manage stress. Spend at least 15 minutes per day doing what you like or even doing nothing
- Maintain a routine. Your hormones love it
- Restful sleep is nature's most powerful and underutilised painkiller. You heal in your sleep. Aim for at least 7 to 8 hours of sleep per night. You can have 2 -3 short cat naps of 10 minutes each during the day to recharge
- Move and move more. Movement is the best anti-inflammatory pill in your closet.

SMART ADS

OLD AGE HOME
MURALI'S
HOME FOR SENIOR CITIZENS
Next to Hampapura colony, thalaguppa Village , Bidadi hobli , Ramanagara dist
30 KMS away from Bangalore , comfortable Single and Double Rooms with attached Bath, 24 Hrs Electric and water supply, Pure Vegetarian food, UPS back up, CCTV security, weekly Doctor visit, Prayer hall and Library , homely and farmland atmosphere
☎:08041138310
9663807724
9845027770
www.muralisoldagehome.com

MIRAKUL
MILEAGE BOOSTER
Gives upto 25% EXTRA Mileage In DIESEL Cars
Improves Combustion. Ensures Smooth Running of Engine. Ultra Smooth Drive
BSVI Compliant
FEEL THE DIFFERENCE IN JUST 30 Kms
Available at
JHADE AUTO SPARES (JK),
Komal Mansion, 33, MTB Road, Near Minerva Circle, B`lore 560002 For more info & Trade Enquiries : 9900333322, mirakul007@gmail.com

For your career the sky is the limit
After SSLC/PUC/ Degree what's next???
Join Job oriented Fast Track Summer Vacation course in Air Travels, Walk out with a Certificate of Diploma and a bright career
100% Placement Assistance
ARMEN
INSTITUTE OF AIRLINES & TRAVEL AGENCIES
No. 4004, High Point IV, No. 4, 45, Next to Chalukya Hotel, Palace Road, Bangalore - 01
Ph: 080-41138310
9663807724

THANKSGIVING
Oh lord thank you for the blessings and favours you have showered on my family, We honour you, Oh lord, continue to bless us. ROOPA

THANKSGIVING
Oh lord thank you for the blessings and favours you have showered on my family, We honour you, Oh lord, continue to bless us. ROOPA

THE NEW INDIAN EXPRESS CLASSIFIEDS

PUBLIC NOTICE
CHANGE OF NAME

CHANGE OF NAME
I, (OLD NAME) MINI.S.NAIR, D/o. B.Sasi Kumaren Nair, W/o. G.Krishna Kumar, residing at No. 56, Nisarga, Layout, (Old No. 32, Govinda Reddy Layout), 3rd Cross, Doddanekkundi, Near Marathahalli, Bengaluru-560037, Karnataka, have changed my name from (OLD NAME) MINI KRISHNAKUMAR to (NEW NAME) MINI K KUMAR vide affidavit Dated 13/04/2022 sworn before VI Addl. Chief Metropolitan Magistrate, Bangalore.

CHANGE OF NAME
I, SERVICE NO JC-314621H NB/SUB GADAKH SANDIP BALASAHEB of unit: RECORDS, MEG & CENTRE, BANGALORE 560042, Have Changed My (OLD NAME) GADAKH SANDIP BALASAHEB to (NEW NAME) SANDEEP BALASAHEB GADAKH Vide Affidavit Dated 12.04.2022 Sworn Before Notary GANGARAJU.B.N Bangalore.

CHANGE OF NAME
I, SHANKAR SINGH MEHRA, S/o Puran Singh Mehra, aged about 29 years, R/at No. 19, M.L. Line, Near T.V. Tower, J.C. Nagar, Bengaluru North, Bengaluru-560006, do hereby declare that I have changed my name from SHANKER SINGH to SHANKAR SINGH MEHRA, henceforth I shall be known and called as SHANKAR SINGH MEHRA only for all purposes, vide affidavit dated 13th April 2022, sworn before Advocate and Notary L. GOPALAKRISHNA at Bangalore.

CHANGE OF NAME
I, M.H. HARRIS POUSTY, S/o M.A. Harry, aged about 66 years, R/at #48, 4th B Cross, SBI Layout, Phase-2, Anandapura, T.C. Palya Main Road, K.R. Puram, Bengaluru-560036, Karnataka State, do hereby declare that I have changed my name from HARRIS POUSTY to M.H. HARRIS POUSTY, henceforth I shall be known and called as M.H. HARRIS POUSTY only for all purposes, vide affidavit dated 13th April 2022, sworn before Notary S.I. BALAGURU at Bangalore.

CHANGE OF NAME
I, AROCKIADASS, S/o. Innasi (Late), Aged about 69 years, Residing at No. 104, Roseville, 1st Cross, Jayaramareddy Layout, Ayyappa Temple Road, Byrathi, Kothanur, Bangalore - 560 077, hereby declare that I have changed my name from AROCHIADASS INNASI to AROCKIADASS vide affidavit dated 13.04.2022 sworn to before T.V. Chandra Shekara Reddy, Advocate & Notary, Bengaluru.

CHANGE OF NAME
I, (OLD NAME) KRISHNA KUMAR.G, residing at No. 56, Nisarga, Layout, (Old No. 32, Govinda Reddy Layout), 3rd Cross, Doddanekkundi, Near Marathahalli, Bengaluru-560037, Karnataka, have changed my name from (OLD NAME) KRISHNA KUMAR.G to (NEW NAME) G.KRISHNA KUMAR vide affidavit Dated 13/04/2022 sworn before VI Addl. Chief Metropolitan Magistrate, Bangalore.

CHANGE OF NAME
I, (OLD NAME) SOUMYASHREE B M spouse of No. JC-313893W NB/SUB BASALINGAYYA MATHAD, Residing at Katarki (at & vill), Bilagi (Tk), Bagalkot (Dist), Karnataka (state), Pin 587116, Have changed My Name to (NEW NAME) SOUMYASHREE.B.MATHAD Vide Affidavit Dated 11/04/2022 Sworn Before Notary Meer Hassan Bangalore.

CHANGE OF NAME
I, GEETHA CHIKNAYAKANAHALLY JAGANNATHA SETTY (C.J. GEETHA), W/o C.N. Jagannatha Setty, aged about 68 years, R/at No. 27, Anugraha, East End 'D' Main, Jayanagar, 9th Block, Bangalore-560069, do hereby declare that I have changed my name from GEETHA KUMARI JAGANATHA SETTY CHIKNAYAKANAHALLY to GEETHA CHIKNAYAKANAHALLY JAGANNATHA SETTY (C.J. GEETHA), henceforth I shall be known and called as GEETHA CHIKNAYAKANAHALLY JAGANNATHA SETTY (C.J. GEETHA) only for all purposes, vide affidavit dated 13th April 2022, sworn before Advocate and Notary ARAVIND PATIL .G.G at Bangalore.

CHANGE OF NAME
I, ZAYARA REHANA, W/o Jeelan Nizami, aged about 65 years, R/at #1135, Tower-1, 13th Floor, Prestige Sunrise Park Brickwood, Electronic City, 1st Phase, Bengaluru-560100, Karnataka State, do hereby declare that I have changed my name from ZAIRA REHANA to ZAYARA REHANA, henceforth I shall be known and called as ZAYARA REHANA only for all purposes, vide affidavit dated 13th April 2022, sworn before Advocate and Notary MEER HASSAN at Bangalore.

AFFIDAVIT
I, SHIVAKUMAR S/o. Ishappa Jiddi Bagil, Aged 21 years, Residing at No. 323, 2nd Cross, Lavakushanagar, Laggere, Peenya Small Industries, Bengaluru - 560 058, hereby declare that SHIVAKUMAR and SHIVAKUMAR .V. are the names one and the same person, pertains to me only and VISHWANATH, ISHAPPA JIDDI BAGIL and ISHAPPA ADIVEPPA JIDDI BAGIL are the names pertains to my father only. Henceforth my father shall be known and called as ISHAPPA JIDDI BAGIL for all practical purposes. Vide affidavit dated 13.04.2022 sworn to before B. Chitra, Advocate & Notary Public, Bengaluru.

CHANGE OF NAME
I, (OLD NAME) AYESHA BANU ILYAZ PASHA, residing at No. 636/D, Ground Floor, 3rd Block, Sir M. Vishweshwaraiah Layout, Bangalore-560056, have changed my name from (OLD NAME) AYESHA BANU ILYAZ PASHA to (NEW NAME) AYESHA BANU vide affidavit Dated 07/04/2022 sworn before Notary M.K.Devaki, Bangalore.

CHANGE OF NAME
I, SERVICE NO 15320372X RHM SIVA KUMAR of unit: 5 ENGR REGT, C/O 56 APO, Pin: 914005, Have Changed My Son (OLD NAME) LOKESH PRABU to (NEW NAME) LOGESH PRABU Vide Affidavit Dated 11.04.2022 Sworn Before Notary Meer Hassan Bangalore.

CHANGE OF NAME
I, TAHMINA MUSHTAQ, D/o Mushtaq Ahmed, aged about 35 years, R/at No. 2, 1st B Cross, Behind Govt. Urdu School, Bhoopasandra, Bangalore-560094, do hereby declare that I have changed my name from TAHMINA MUSHTAQ to TAHMINA MUSHTAQ AHMED, henceforth I shall be known and called as TAHMINA MUSHTAQ AHMED only for all purposes, vide affidavit dated 13th April 2022, sworn before Advocate and Notary JALANDHARA at Bangalore.

CHANGE OF NAME
I, JEELAN NIZAMI, S/o Saheb Jan, aged about 53 years, R/at #1135, Tower-1, 13th Floor, Prestige Sunrise Park Brickwood, Electronic City, 1st Phase, Bengaluru-560100, Karnataka State, do hereby declare that I have changed my name from SHAIK ABDUL KHADER JEELANI to JEELAN NIZAMI, henceforth I shall be known and called as JEELAN NIZAMI only for all purposes, vide affidavit dated 13th April 2022, sworn before Advocate and Notary MEER HASSAN at Bangalore.

CHANGE OF NAME
I, PADMAVATHI (Old Name) is legally wedded spouse of No.14479450A, Rank Hav Name Chandragouda Santagouda Patil, Presently residing at D.No.10/1, 5th Cross, H Gollahalli, Near Water Tank, Chundenapura Post, Kengeri Hobli, Bangalore South, Bangalore-560060, I have changed my minor daughter's name from PADMAVATHI to PADMAVATHI PATIL vide affidavit dated 13-04-2022 swom to before Notary Public Mr.Ravi, Bangalore-560040

CHANGE OF NAME
I, A. CHRISTHURAJ, S/o. Arogya Raj, aged about 44 years, residing at No.150, 2nd Cross, Gandhipura, Whitefield, Bengaluru-560 066, have changed my name from A.CHRISTHURAJ to A. RAJU vide affidavit Dated: 13/04/2022 before Notary PRAKASHA. C, Bangalore.

AFFIDAVIT
I, MUNIRAJU .M, S/o late Muniyappa @ Munihanumanthappa, aged about 40 years, R/at No. 205, 10th Cross, Opposite Government High School, Peenya, Bangalore-560058, do hereby declare that both the names i.e., MUNIYAPPA and MUNIHANUMANTHAPPA are one and the same and belongs to my father only, vide affidavit dated 12th April 2022, sworn before Advocate and Notary R. BASAVARAJA at Bangalore.

CHANGE OF NAME
I, VIJAY C.B., S/o T.M. Samuel, aged about 38 years, R/at No. 76, Samaria Sheeti Halli, Opp. Brudavan Layout, Jalahalli West, Bangalore-560015, do hereby declare that I have changed my minor son's name from ABIN .V to ABIN VIJAY, henceforth he shall be known and called as ABIN VIJAY only for all purposes, vide affidavit dated 13th April 2022, sworn before Advocate and Notary H.H. NAGARAJ at Bangalore.

AFFIDAVIT
I, SRI. SURESHA .S.N., S/o. Narasimhaiah .S.N, aged about 46 years, presently residing at # 15, Surya Developers, Surdenapura Gate, Arakere Post, Hessaraghatta Hobli, Bengaluru North - 560 064. I hereby state that I am Ex-Army Service men, worked as Ex/Hav No. 1035986-L, Unit-106, INF BN (TA) PARA. I hereby declare that my Son's actual name is HRUTHIK .S. and he is born on Dtd. 01-06-2006 and my son's all documents and Aadhar Card his name entered as a HRUTHIK.S. I state that my Army Records my son's name entered as HRUTIK.S instead of HRUTHIK.S. I further state that both the names HRUTIK.S and HRUTHIK.S are my son's itself. Vide affidavit dated 6.4.2022 sworn to before Prakasha .C, Advocate & Notary, Doddaballapura, Bangalore Rural District.

THE NEW INDIAN EXPRESS
For Classified Advertisements Contact:
9448689473
9886550650
080-22866893

THANKSGIVING
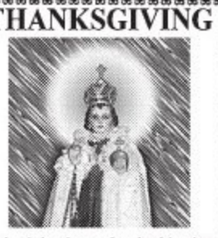
Oh lord thank you for the blessings and favours you have showered on my family, We honour you, Oh lord, continue to bless us. ROOPA

THANKSGIVING
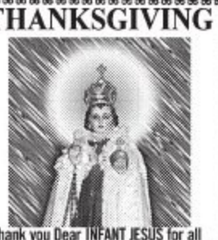
Thank you Dear INFANT JESUS for all favors, graces, blessings bestowed on me and my family. Thank you for also giving me a job during these tough times. I pray that You may continue to guide, guard, and protect us always.
RAINA JOSEPH AND FAMILY.

THANKSGIVING

Thank you for blessings and favours granted. Seek your blessings always.
PUNIT, SHOBHA, NARESH.

QuoteExpress
IF YOU'RE GOING THROUGH HELL, KEEP GOING › WINSTON CHURCHILL

'THE PERSONA OF ROCKY BHAI HAS COME FROM WITHIN ME'

Sanjay Dutt

ADHEERA IS ONE OF THE GREATEST CHARACTERS I HAVE PLAYED: SANJAY DUTT

CE FEATURES

SANJAY Dutt as Adheera is all set to lock horns with Yash's Rocky Bhai tomorrow in *KGF: Chapter 2* is released across the world. The film, which marks the debut of Sanjay Dutt in Kannada, will be seen in an avatar inspired by Vikings. Sanjay is excited about the release of *KGF Chapter 2* which is slated to release on April 14.

"Adheera is one of the greatest characters I have played," says Sanjay Dutt, who speaks about the preparation it took to get Adheera's traits and looks right. "He's a powerful villain - mentally and physically. He is almost like a Viking. To ensure that I could do justice to his larger-than-life presence, I trained hard to get the physicality fit. Along with that, I mentally trained hard as well, so that I could be the greatest force to take on Yash's Rocky," he adds.

Sanjay Dutt believes that acting is a physical and mental process. "Even for my role in *Agneepath*, I didn't wear the bald cap or use prosthetics but completely shaved off my head. And the result has been there for everyone to see," he mentions.

A SHARADHAA

HAILING from humble beginnings, Yash dreamt one day of seeing a cutout of himself in Gandhinagar, considered to be the capital of Kannada cinema. Today, with the release of *KGF: Chapter 2* taking the world by storm, the actor stands tall on billboards across almost 75 countries! Yash, known for his uncompromising approach to his brand of cinema, has cemented his pan-Indian superstardom with the Prashanth Neel directorial. This status and stardom did not come easy, and now, it is time for him to sit back and enjoy the fruits of the sacrifices he says he has made in the last six years when he trained all his focus and energy on a single project: Excerpts from a conversation:

You are now thought of as a pan-Indian star. Does the responsibility and pressure that comes with it overwhelm you?
Stardom is stardom, regardless of whether it is about a pan-India film or not. What's important is to ensure that those who come to theatres enjoy my film. So, yes, the more people who join in this revelry, the merrier. It all started with a small dream, and with support from audiences all over, we have now reached where we are.

You have always spoken about wanting to put Kannada cinema on the global map. *KGF: Chapter 1* that was released four years ago can be said to be the film that opened the floodgates.
I'm so happy. I have always been vocal about this wish. Some might have even felt that I was talking too much, but I felt that this is something we should believe in. It's not just my efforts, of course. So many people, including director Prashanth Neel, producer Vijay Kiragandur, and other technicians, are responsible for this success. This was everybody's dream, and all of us have realised it.

Kannada audiences have previously registered their dissatisfaction about homegrown stars ignoring their home audience after achieving national popularity...
People have the right to feel that way, but it is important for them to understand the need for artists to branch out and do something big. Love for your language or culture need not just be reflected in one department. Trying something new will embolden your region's youngsters to dream. This is my dream and my career, but at the same time, it is also about where I come from and the industry I have been a part of. My responsibility will always be to entertain the audience and my fans. At the end of the day, cinema is about business too. It is my utmost responsibility to get so many things right.

Barring films like *Baahubali, KGF, RRR,* and perhaps a film like *Pushpa,* the whole pan-Indian label sometimes feels like a gimmick. Do you agree?
In the case of *KGF*, I genuinely felt that this story could be told to audiences around Karnataka, and by doing that, we believed we would get more resources and more fans. Should a film appeal to those in other regions, it must be armed with a strong story with many elements. Just having it get released all over the country doesn't make it a pan-India film. The people must embrace the film.

Director Prashanth Neel and you have grown from strength to strength over the past eight years, since your association began...
Prashanth and I have travelled together for eight years, and a lot has changed in our lives. He is a secure person, whose confidence enables him to not worry about the opinions of others... We know how much we have worked on this film. Of course, there is Viji Sir (Producer Vijay Kiragandur) too, and with him, I share a different bond. We all have immense mutual respect, and there has been a lot of learning from each other.

Now that you have become famous for a film like *KGF,* do you think you can ever do a 'smaller' film?
I like watching cinema with the whole family and this has always been my priority. And no, I don't think I can do something 'simple'. I like larger-than-life content, and I like for it to be something strong.

Much has been made about your film, *KGF: Chapter 2,* releasing alongside the Vijay-starrer, Beast.
Clash of such big films is quite common. Even with *KGF: Chapter 1,* I think there was another big film that came out. If somebody wants to have their film come out on a certain date, the choice is theirs. They have their calculations and reasons. Tell me one product in this country that is not part of a competitive market. Competition brings quality, and it is good. Whoever has done a good job should always win. When I choose a release date, it is only keeping in mind the film that we have made. Everybody else does the same. We should not discuss too much about these clashes.

Is it going to be hard to make audiences look past Rocky Bhai, when you do other characters in the future?
That could be the case. I don't know. As challenges go, this is a great one to take with me to my next film. With success comes the worry about what we are going to do next... It's natural, and it's okay. It is a better problem to have than concerns over whether there will be an audience for your film.

How similar is Rocky Bhai to who you are?
The persona of Rocky Bhai has come from within me. When I do another film, sure, the whole world of KGF, the gangsters, the empires... all of this changes. However, Rocky Bhai is not too different from who I am and how I think and function. This doesn't, of course, mean that I will do things that Rocky does. I think I will be able to answer this question better when I get into character for my next film. I don't mind giving up my beard and long hair too if my next role demands that.

WITH THE MUCH-AWAITED *KGF: CHAPTER 2* RELEASING WORLDWIDE TODAY, ACTOR, AND NATIONAL SENSATION, YASH GETS CANDID ABOUT EXPECTATIONS, WORKING WITH PRASHANTH NEEL ONCE AGAIN, GROWTH OF KANNADA CINEMA, AND MORE

Yash

Yash Shetty makes foray into Tollywood

The actor will be making his Telugu debut with Murali Kishor Abburu's film

CE FEATURES

YASH Shetty, known for the antagonist and lead roles in various Kananda films, is all excited to make his mark in the Telugu film industry. Yash Shetty will make his debut in Murali Kishor Abburu's direction titled *Vinaro Bhagyamu Vishnukatha,* which will be made under the Geetha Arts banner. The film stars Kiran Abbavaram in the lead. Yash Shetty has completed the first schedule in Tirupathi and will be joining the sets again in May for the second schedule.

Yash Shetty, who is also playing a small role in *KGF Chapter 2,* is looking forward to watching the film. Meanwhile, the actor has a lineup of projects —*Once upon a time in Jamaaligudda, Gowli, Kalanthaka, Kirathaka 2, Pepe, and Dharani Mandala Madyadolage* — in different stages of productions.

Yash Shetty

Genelia D'Souza wraps up *Mister Mummy*

CE FEATURES

GENELIA D'Souza has wrapped up her shooting schedule for *Mister Mummy*. The film stars Genelia with her husband Riteish Deshmukh. The comedy-drama tells the story of a couple with opposing choices when it comes to children.

It was earlier reported that *Mister Mummy* had begun shooting in several locations across England. Now, Genelia has concluded her schedule and shared a post with her team members on Instagram stories. "N that's a wrap for me on Mr Mummy. N this was such a fun crew," she wrote.

Genelia's last Hindi film appearance was in *Force 2. It's My Life,* a much-older film starring her and Harman Baweja, was released in 2020.

Mister Mummy is produced by Bhushan Kumar's T-Series and Hectic Cinema Pvt. Ltd. The film is directed by Shaad Ali.

Genelia D'Souza